

2023 TAX RETURN

Client Copy

Client: 22ZEROFM

Prepared for: 22Zero Follow Me, Inc.
PO Box 23
Pulaski, TN 38478
(931) 638-7131

Prepared by: David C. Egan, CPA
Goldenthal & Suss Consulting, P.C.
4218 Amboy Road
Staten Island, NY 10308
718-227-6035

Date: November 1, 2024

Comments:

DO NOT FILE

Route to: _____

2023 Exempt Org. Return
prepared for:

22Zero Follow Me, Inc.
PO Box 23
Pulaski, TN 38478

DO NOT FILE

GOLDENTHAL & SUSS CONSULTING, P.C.
4218 Amboy Road
Staten Island, NY 10308

Goldenthal & Suss Consulting, P.C.

4218 Amboy Road
Staten Island, NY 10308
718-227-6035

Client 22ZEROFM
November 1, 2024

22Zero Follow Me, Inc.
PO Box 23
Pulaski, TN 38478
(931) 638-7131

FEDERAL FORMS

Form 990	2023 Return of Organization Exempt from Income Tax
Schedule A	Organization Exempt Under Section 501(c)(3)
Schedule B	Schedule of Contributors
Schedule D	Schedule D
Schedule O	Supplemental Information
Form 8868	Application for Extension
Form 990-T	2023 Exempt Organization Bus. Income Tax Return
Schedule A (990-T)	Schedule A (990-T)
Form 4562 (T)	Depreciation and Amortization
Form 8868 (T)	Application for Extension
	Depreciation Schedules
Form 8879-TE	IRS e-file Signature Authorization

FEE SUMMARY

Preparation Fee	\$	1,250.00
Priority Mail - Shipping		10.00
Amount Due	\$	1,260.00

DO NOT FILE

2023

Federal Exempt Organization Tax Summary

Page 1

22Zero Follow Me, Inc.

82-5223916

	2023	2022	Diff
REVENUE			
Contributions and grants.....	293,389	188,952	104,437
Program service revenue.....	3,600	182,544	-178,944
Investment income.....	638	0	638
Other revenue.....	0	3	-3
 Total revenue.....	 297,627	 371,499	 -73,872
EXPENSES			
Salaries, other compen., emp. benefits...	158,685	168,797	-10,112
Professional fundraising expenses.....	0	800	-800
Other expenses.....	148,648	123,011	25,637
 Total expenses.....	 307,333	 292,608	 14,725
NET ASSETS OR FUND BALANCES			
Revenue less expenses.....	-9,706	78,891	-88,597
Total assets at end of year.....	165,900	144,869	21,031
Total liabilities at end of year.....	100	0	100
Net assets/fund balances at end of year.	165,800	144,869	20,931

DO NOT FILE

2023

Federal Unrelated Business Income Tax Summary

Page 1

22Zero Follow Me, Inc.

82-5223916

	2023	2022	Diff
TOTAL UNRELATED BUSINESS TAXABLE INCOME			
Total unrelated business taxable income.....	638	0	638
Unrelated taxable income before NOL.....	638	0	638
Unrelated taxable income before ded.....	638	0	638
Total deductions.....	1,000	0	1,000
Unrelated business taxable income.....	0	0	0
TAX COMPUTATION			
Income tax.....	0	0	0
TAX AND PAYMENTS			
Total tax.....	0	0	0
Total payments and credits.....	0	0	0
REFUND OR AMOUNT DUE			
Tax due.....	0	0	0
Overpayment.....	0	0	0

DO NOT FILE

2023

General Information

Page 1

22Zero Follow Me, Inc.

82-5223916

Forms needed for this return

Federal: 990, Sch A, Sch B, Sch D, Sch O, 8868, 990-T, Sch A (990-T), 4562

Tax Rates

<u>Unrelated Business</u>	<u>Marginal</u>	<u>Effective</u>
Federal	0. %	0. %

Carryovers to 2024

None

DO NOT FILE

2023**Preparer e-file Instructions - Federal****Page 1**

22Zero Follow Me, Inc.

82-5223916

The organization's Federal tax return is **NOT FINISHED** until you complete the following instructions.

Prior to transmission of the return**Form 990**

The organization should review their Federal Return along with any accompanying schedules and statements.

Paperless e-file

The organization should read, sign and date the Form 8879-TE, IRS e-file Signature Authorization.

Even Return

No payment is required.

After transmission of the return**Receive acknowledgement of your e-file transmission status.**

Within several hours, access the program and get your first acknowledgement (ACK) that the program has received your transmission file.

Access the program again after 24 and then 48 hours to receive your Federal ACKs.

Keep a signed copy of Form 8879-TE, IRS e-file Signature Authorization in your files for 3 years.

Do not mail:

Form 8879-TE IRS e-file Signature Authorization

The organization's Federal tax return is NOT FINISHED until you complete the following instructions.

Prior to transmission of the return

Form 8868

No signature is required with Form 8868.

Even Return

No payment is required.

After transmission of the return

Receive acknowledgement of your e-file transmission status.

Within several hours, access the program and get your first acknowledgement (ACK) that the program has received your transmission file.

Access the program again after 24 and then 48 hours to receive your Federal ACKs.

DO NOT FILE

**Form 990, Part III, Line 4e
Program Services Totals**

	Program Services Total	Form 990	Source
Total Expenses	99,672.	99,672.	Part IX, Line 25, Col. B
Grants	0.	0.	Part IX, Lines 1-3, Col. B
Revenue	3,600.	3,600.	Part VIII, Line 2, Col. A

**Form 990, Part IX, Line 24e
Other Expenses**

	(A) Total	(B) Program Services	(C) Management & General	(D) Fundraising
Auto Expenses	1,008.	812.	196.	
Bank Service Charges	364.		364.	
Computer Software	741.	150.	591.	
Direct Mail Campaigns	2,456.		39.	2,417.
Licenses & Permits	43.		43.	
Meals & Entertainment	96.			96.
Merchant Fees	904.		904.	
Postage and Shipping	148.	31.	46.	71.
Printing and Publications	565.			565.
Quickbooks Payment Fees software & apps	586. 1,281.		586. 327.	
Videoconference app	1,317.	659.		658.
Total	\$ 9,509.	\$ 2,606.	\$ 3,096.	\$ 3,807.

DO NOT FILE

12/31/23

2023 Federal Book Depreciation Schedule

Page 1

22Zero Follow Me, Inc.

82-5223916

No.	Description	Date Acquired	Date Sold	Cost/ Basis	Bus. Pct.	Cur 179 Bonus	Special Depr. Allow.	Prior 179/ Bonus/ Sp. Depr.	Prior Dec. Bal. Depr.	Salvage /Basis Reductn	Depr. Basis	Prior Depr.	Method	Life	Rate	Current Depr.
Form 990/990-PF																
1	Brain Mapping Machine	6/24/22		28,950							28,950		200DB HY	7	.24490	7,090
	Total			28,950		0	0	0	0	0	28,950	0				7,090
	Total Depreciation			<u>28,950</u>		<u>0</u>	<u>0</u>	<u>0</u>	<u>0</u>	<u>0</u>	<u>28,950</u>	<u>0</u>				<u>7,090</u>
	Grand Total Depreciation			<u>28,950</u>		<u>0</u>	<u>0</u>	<u>0</u>	<u>0</u>	<u>0</u>	<u>28,950</u>	<u>0</u>				<u>7,090</u>

DO NOT FILE

Form **8879-TE**

IRS E-file Signature Authorization for a Tax Exempt Entity

OMB No. 1545-0047

For calendar year 2023, or fiscal year beginning _____, 2023, and ending _____, 20____

2023

Department of the Treasury
Internal Revenue Service

Do not send to the IRS. Keep for your records.
Go to www.irs.gov/Form8879TE for the latest information.

Name of filer

EIN or SSN

22Zero Follow Me, Inc.

82-5223916

Name and title of officer or person subject to tax

DR. PAMELA ARNELL Executive Director

Part I Type of Return and Return Information

Check the box for the return for which you are using this Form 8879-TE and enter the applicable amount, if any, from the return. Form 8038-CP and Form 5330 filers may enter dollars and cents. For all other forms, enter whole dollars only. If you check the box on line 1a, 2a, 3a, 4a, 5a, 6a, 7a, 8a, 9a, or 10a below, and the amount on that line for the return being filed with this form was blank, then leave line 1b, 2b, 3b, 4b, 5b, 6b, 7b, 8b, 9b, or 10b, whichever is applicable, blank (do not enter -0-). But, if you entered -0- on the return, then enter -0- on the applicable line below. Do not complete more than one line in Part I.

1a Form 990 check here	<input checked="" type="checkbox"/>	b Total revenue , if any (Form 990, Part VIII, column (A), line 12)	1b	<u>297,627.</u>
2a Form 990-EZ check here	<input type="checkbox"/>	b Total revenue , if any (Form 990-EZ, line 9)	2b	_____
3a Form 1120-POL check here	<input type="checkbox"/>	b Total tax (Form 1120-POL, line 22)	3b	_____
4a Form 990-PF check here	<input type="checkbox"/>	b Tax based on investment income (Form 990-PF, Part V, line 5)	4b	_____
5a Form 8868 check here	<input type="checkbox"/>	b Balance due (Form 8868, line 3c)	5b	_____
6a Form 990-T check here	<input type="checkbox"/>	b Total tax (Form 990-T, Part III, line 4)	6b	_____
7a Form 4720 check here	<input type="checkbox"/>	b Total tax (Form 4720, Part III, line 1)	7b	_____
8a Form 5227 check here	<input type="checkbox"/>	b FMV of assets at end of tax year (Form 5227, Item D)	8b	_____
9a Form 5330 check here	<input type="checkbox"/>	b Tax due (Form 5330, Part II, line 19)	9b	_____
10a Form 8038-CP check here	<input type="checkbox"/>	b Amount of credit payment requested (Form 8038-CP, Part III, line 22)	10b	_____

Part II Declaration and Signature Authorization of Officer or Person Subject to Tax

Under penalties of perjury, I declare that I am an officer of the above entity or I am a person subject to tax with respect to (name of entity) _____ (EIN) _____

and that I have examined a copy of the 2023 electronic return and accompanying schedules and statements, and, to the best of my knowledge and belief, they are true, correct, and complete. I further declare that the amount in Part I above is the amount shown on the copy of the electronic return. I consent to allow my intermediate service provider, transmitter, or electronic return originator (ERO) to send the return to the IRS and to receive from the IRS (a) an acknowledgement of receipt or reason for rejection of the transmission, (b) the reason for any delay in processing the return or refund, and (c) the date of any refund. If applicable, I authorize the U.S. Treasury and its designated Financial Agent to initiate an electronic funds withdrawal (direct debit) entry to the financial institution account indicated in the tax preparation software for payment of the federal taxes owed on this return, and the financial institution to debit the entry to this account. To revoke a payment, I must contact the U.S. Treasury Financial Agent at 1-888-353-4537 no later than 2 business days prior to the payment (settlement) date. I also authorize the financial institutions involved in the processing of the electronic payment of taxes to receive confidential information necessary to answer inquiries and resolve issues related to the payment. I have selected a personal identification number (PIN) as my signature for the electronic return and, if applicable, the consent to electronic funds withdrawal.

PIN: check one box only

I authorize Goldenthal & Suss Consulting, P.C. to enter my PIN 22658 as my signature
ERO firm name Enter five numbers, but do not enter all zeros

on the tax year 2023 electronically filed return. If I have indicated within this return that a copy of the return is being filed with a state agency(ies) regulating charities as part of the IRS Fed/State program, I also authorize the aforementioned ERO to enter my PIN on the return's disclosure consent screen.

As an officer or person subject to tax with respect to the entity, I will enter my PIN as my signature on the tax year 2023 electronically filed return. If I have indicated within this return that a copy of the return is being filed with a state agency(ies) regulating charities as part of the IRS Fed/State program, I will enter my PIN on the return's disclosure consent screen.

Signature of officer or person subject to tax

Pamela Arnell

Date

11/1/2024

Part III Certification and Authentication

ERO's EFIN/PIN. Enter your six-digit electronic filing identification number (EFIN) followed by your five-digit self-selected PIN.

26288112345

Do not enter all zeros

I certify that the above numeric entry is my PIN, which is my signature on the 2023 electronically filed return indicated above. I confirm that I am submitting this return in accordance with the requirements of Pub. 4163, Modernized e-File (MeF) Information for Authorized IRS e-file Providers for Business Returns.

ERO's signature

David C. Egan, CPA

Date

**ERO Must Retain This Form – See Instructions
Do Not Submit This Form to the IRS Unless Requested To Do So**

Form **8879-TE**

IRS E-file Signature Authorization for a Tax Exempt Entity

OMB No. 1545-0047

For calendar year 2023, or fiscal year beginning _____, 2023, and ending _____, 20____

2023

Department of the Treasury
Internal Revenue Service

Do not send to the IRS. Keep for your records.
Go to www.irs.gov/Form8879TE for the latest information.

Name of filer

EIN or SSN

22Zero Follow Me, Inc.

82-5223916

Name and title of officer or person subject to tax

DR. PAMELA ARNELL Executive Director

Part I Type of Return and Return Information

Check the box for the return for which you are using this Form 8879-TE and enter the applicable amount, if any, from the return. Form 8038-CP and Form 5330 filers may enter dollars and cents. For all other forms, enter whole dollars only. If you check the box on line 1a, 2a, 3a, 4a, 5a, 6a, 7a, 8a, 9a, or 10a below, and the amount on that line for the return being filed with this form was blank, then leave line 1b, 2b, 3b, 4b, 5b, 6b, 7b, 8b, 9b, or 10b, whichever is applicable, blank (do not enter -0-). But, if you entered -0- on the return, then enter -0- on the applicable line below. **Do not** complete more than one line in Part I.

1a Form 990 check here	<input type="checkbox"/>	b Total revenue , if any (Form 990, Part VIII, column (A), line 12)	1b _____
2a Form 990-EZ check here	<input type="checkbox"/>	b Total revenue , if any (Form 990-EZ, line 9)	2b _____
3a Form 1120-POL check here	<input type="checkbox"/>	b Total tax (Form 1120-POL, line 22)	3b _____
4a Form 990-PF check here	<input type="checkbox"/>	b Tax based on investment income (Form 990-PF, Part V, line 5)	4b _____
5a Form 8868 check here	<input type="checkbox"/>	b Balance due (Form 8868, line 3c)	5b _____
6a Form 990-T check here	<input checked="" type="checkbox"/>	b Total tax (Form 990-T, Part III, line 4)	6b <u>0.</u>
7a Form 4720 check here	<input type="checkbox"/>	b Total tax (Form 4720, Part III, line 1)	7b _____
8a Form 5227 check here	<input type="checkbox"/>	b FMV of assets at end of tax year (Form 5227, Item D)	8b _____
9a Form 5330 check here	<input type="checkbox"/>	b Tax due (Form 5330, Part II, line 19)	9b _____
10a Form 8038-CP check here	<input type="checkbox"/>	b Amount of credit payment requested (Form 8038-CP, Part III, line 22)	10b _____

Part II Declaration and Signature Authorization of Officer or Person Subject to Tax

Under penalties of perjury, I declare that I am an officer of the above entity or I am a person subject to tax with respect to (name of entity) _____ (EIN) _____

and that I have examined a copy of the 2023 electronic return and accompanying schedules and statements, and, to the best of my knowledge and belief, they are true, correct, and complete. I further declare that the amount in Part I above is the amount shown on the copy of the electronic return. I consent to allow my intermediate service provider, transmitter, or electronic return originator (ERO) to send the return to the IRS and to receive from the IRS (a) an acknowledgement of receipt or reason for rejection of the transmission, (b) the reason for any delay in processing the return or refund, and (c) the date of any refund. If applicable, I authorize the U.S. Treasury and its designated Financial Agent to initiate an electronic funds withdrawal (direct debit) entry to the financial institution account indicated in the tax preparation software for payment of the federal taxes owed on this return, and the financial institution to debit the entry to this account. To revoke a payment, I must contact the U.S. Treasury Financial Agent at 1-888-353-4537 no later than 2 business days prior to the payment (settlement) date. I also authorize the financial institutions involved in the processing of the electronic payment of taxes to receive confidential information necessary to answer inquiries and resolve issues related to the payment. I have selected a personal identification number (PIN) as my signature for the electronic return and, if applicable, the consent to electronic funds withdrawal.

PIN: check one box only

I authorize Goldenthal & Suss Consulting, P.C. to enter my PIN 22658 as my signature
ERO firm name Enter five numbers, but do not enter all zeros

on the tax year 2023 electronically filed return. If I have indicated within this return that a copy of the return is being filed with a state agency(ies) regulating charities as part of the IRS Fed/State program, I also authorize the aforementioned ERO to enter my PIN on the return's disclosure consent screen.

As an officer or person subject to tax with respect to the entity, I will enter my PIN as my signature on the tax year 2023 electronically filed return. If I have indicated within this return that a copy of the return is being filed with a state agency(ies) regulating charities as part of the IRS Fed/State program, I will enter my PIN on the return's disclosure consent screen.

Signature of officer or person subject to tax

Pamela Arnell

Date

11/1/2024

Part III Certification and Authentication

ERO's EFIN/PIN. Enter your six-digit electronic filing identification number (EFIN) followed by your five-digit self-selected PIN.

26288112345

Do not enter all zeros

I certify that the above numeric entry is my PIN, which is my signature on the 2023 electronically filed return indicated above. I confirm that I am submitting this return in accordance with the requirements of Pub. 4163, Modernized e-File (MeF) Information for Authorized IRS e-file Providers for Business Returns.

ERO's signature

David C. Egan, CPA

Date

**ERO Must Retain This Form – See Instructions
Do Not Submit This Form to the IRS Unless Requested To Do So**

Form **8868**
(Rev. January 2024)
Department of the Treasury
Internal Revenue Service

Application for Extension of Time To File an Exempt Organization Return or Excise Taxes Related to Employee Benefit Plans

OMB No. 1545-0047

File a separate application for each return.
Go to www.irs.gov/Form8868 for the latest information.

Electronic filing (e-file). You can electronically file Form 8868 to request up to a 6-month extension of time to file any of the forms listed below except for Form 8870, Information Return for Transfers Associated With Certain Personal Benefit Contracts. An extension request for Form 8870 must be sent to the IRS in a paper format (see instructions). For more details on the electronic filing of Form 8868, visit www.irs.gov/e-file-providers/e-file-for-charities-and-non-profits.

Caution: If you are going to make an electronic funds withdrawal (direct debit) with this Form 8868, see Form 8453-TE and Form 8879-TE for payment instructions.

All corporations required to file an income tax return other than Form 990-T (including 1120-C filers), partnerships, REMICs, and trusts must use Form 7004 to request an extension of time to file income tax returns.

Part I – Identification

Type or Print	Name of exempt organization, employer, or other filer, see instructions.	Taxpayer identification number (TIN)
	22Zero Follow Me, Inc.	82-5223916
File by the due date for filing your return. See instructions.	Number, street, and room or suite number. If a P.O. box, see instructions.	
	PO Box 23 City, town or post office, state, and ZIP code. For a foreign address, see instructions.	
	Pulaski, TN 38478	

Enter the Return Code for the return that this application is for (file a separate application for each return)

Application Is For	Return Code	Application Is For	Return Code
Form 990 or Form 990-EZ	01	Form 4720 (other than individual)	09
Form 4720 (individual)	03	Form 5227	10
Form 990-PF	04	Form 6069	11
Form 990-T (section 401(a) or 408(a) trust)	05	Form 8870	12
Form 990-T (trust other than above)	06	Form 5330 (individual)	13
Form 990-T (corporation)	07	Form 5330 (other than individual)	14
Form 1041-A	08		

- After you enter your Return Code, complete either Part II or Part III. Part III, including signature, is applicable only for an extension of time to file Form 5330.
- If this application is for an extension of time to file Form 5330, you must enter the following information.

Plan Name _____
 Plan Number _____
 Plan Year Ending (MM/DD/YYYY) _____

Part II – Automatic Extension of Time To File for Exempt Organizations (see instructions)

The books are in the care of Dr. Pamela Arnell PO Box 23 Pulaski TN 38478
 Telephone No. (931) 638-7131 Fax No. _____

- If the organization does not have an office or place of business in the United States, check this box
- If this is for a Group Return, enter the organization's four-digit Group Exemption Number (GEN) _____. If this is for the whole group, check this box . If it is for part of the group, check this box and attach a list with the names and TINs of all members the extension is for.

1 I request an automatic 6-month extension of time until 11/15, 2024, to file the **exempt organization return** for the organization named above. The extension is for the organization's return for:

calendar year 2023 or
 tax year beginning _____, 20____, and ending _____, 20____.

2 If the tax year entered in line 1 is for less than 12 months, check reason: Initial return Final return
 Change in accounting period

3a If this application is for Forms 990-PF, 990-T, 4720, or 6069, enter the tentative tax, less any nonrefundable credits. See instructions.....	3a	\$	0.
b If this application is for Forms 990-PF, 990-T, 4720, or 6069, enter any refundable credits and estimated tax payments made. Include any prior year overpayment allowed as a credit.....	3b	\$	0.
c Balance due. Subtract line 3b from line 3a. Include your payment with this form, if required, by using EFTPS (Electronic Federal Tax Payment System). See instructions.....	3c	\$	0.

Form **990**

OMB No. 1545-0047

Return of Organization Exempt From Income Tax

Under section 501(c), 527, or 4947(a)(1) of the Internal Revenue Code (except private foundations)

2023

Department of the Treasury
Internal Revenue Service

Do not enter social security numbers on this form as it may be made public.
Go to www.irs.gov/Form990 for instructions and the latest information.

Open to Public Inspection

A For the **2023** calendar year, or tax year beginning , **2023**, and ending , **20**

B Check if applicable: <input type="checkbox"/> Address change <input type="checkbox"/> Name change <input type="checkbox"/> Initial return <input type="checkbox"/> Final return/terminated <input type="checkbox"/> Amended return <input type="checkbox"/> Application pending	C 22Zero Follow Me, Inc. PO Box 23 Pulaski, TN 38478		D Employer identification number 82-5223916
	F Name and address of principal officer: Pamela Arnell Same As C Above		E Telephone number (931) 638-7131
I Tax-exempt status: <input checked="" type="checkbox"/> 501(c)(3) <input type="checkbox"/> 501(c) () (insert no.) <input type="checkbox"/> 4947(a)(1) or <input type="checkbox"/> 527		G Gross receipts \$ 297,627.	
J Website: 22Zero.org		H(a) Is this a group return for subordinates? <input type="checkbox"/> Yes <input checked="" type="checkbox"/> No	
K Form of organization: <input checked="" type="checkbox"/> Corporation <input type="checkbox"/> Trust <input type="checkbox"/> Association <input type="checkbox"/> Other		H(b) Are all subordinates included? <input type="checkbox"/> Yes <input type="checkbox"/> No If "No," attach a list. See instructions.	
L Year of formation: 2018		M State of legal domicile: FL	
H(c) Group exemption number			

Part I Summary

1 Briefly describe the organization's mission or most significant activities: <u>See Schedule O</u>			
Activities & Governance	2 Check this box <input type="checkbox"/> if the organization discontinued its operations or disposed of more than 25% of its net assets.		
	3 Number of voting members of the governing body (Part VI, line 1a)	3	7
	4 Number of independent voting members of the governing body (Part VI, line 1b)	4	0
	5 Total number of individuals employed in calendar year 2023 (Part V, line 2a)	5	3
	6 Total number of volunteers (estimate if necessary)	6	0
	7a Total unrelated business revenue from Part VIII, column (C), line 12	7a	638.
	b Net unrelated business taxable income from Form 990-T, Part I, line 11	7b	0.
Revenue	8 Contributions and grants (Part VIII, line 1h)	Prior Year	Current Year
	9 Program service revenue (Part VIII, line 2g)	188,952.	293,389.
	10 Investment income (Part VIII, column (A), lines 3, 4, and 7d)	182,544.	3,600.
	11 Other revenue (Part VIII, column (A), lines 5, 6d, 8c, 9c, 10c, and 11e)	3.	638.
	12 Total revenue - add lines 8 through 11 (must equal Part VIII, column (A), line 12)	371,499.	297,627.
	Expenses	13 Grants and similar amounts paid (Part IX, column (A), lines 1-3)	
14 Benefits paid to or for members (Part IX, column (A), line 4)			
15 Salaries, other compensation, employee benefits (Part IX, column (A), lines 5-10)		168,797.	158,685.
16a Professional fundraising fees (Part IX, column (A), line 11e)		800.	
b Total fundraising expenses (Part IX, column (D), line 25)		21,155.	
17 Other expenses (Part IX, column (A), lines 11a-11d, 11f-24e)		123,011.	148,648.
18 Total expenses. Add lines 13-17 (must equal Part IX, column (A), line 25)		292,608.	307,333.
19 Revenue less expenses. Subtract line 18 from line 12	78,891.	-9,706.	
Net Assets or Fund Balances	20 Total assets (Part X, line 16)	Beginning of Current Year	End of Year
	21 Total liabilities (Part X, line 26)	175,506.	165,900.
	22 Net assets or fund balances. Subtract line 21 from line 20	0.	100.
		175,506.	165,800.

Part II Signature Block

Under penalties of perjury, I declare that I have examined this return, including accompanying schedules and statements, and to the best of my knowledge and belief, it is true, correct, and complete. Declaration of preparer (other than officer) is based on all information of which preparer has any knowledge.

Sign Here	Signature of officer <i>Pamela Arnell</i>		Date 11/1/2024	
	DR. PAMELA ARNELL Type or print name and title		Executive Director	
Paid Preparer Use Only	Print/Type preparer's name David C. Egan, CPA	Preparer's signature David C. Egan, CPA	Date	Check <input type="checkbox"/> if self-employed PTIN P00535587
	Firm's name Goldenthal & Suss Consulting, P.C.	Firm's EIN 26-1980884	Phone no. 718-227-6035	
	Firm's address 4218 Amboy Road Staten Island, NY 10308			

May the IRS discuss this return with the preparer shown above? See instructions Yes No

BAA For Paperwork Reduction Act Notice, see the separate instructions.

TEEA0101L 08/23/23

Form **990** (2023)

Part III Statement of Program Service Accomplishments

Check if Schedule O contains a response or note to any line in this Part III

1 Briefly describe the organization's mission:

See Schedule O

2 Did the organization undertake any significant program services during the year which were not listed on the prior Form 990 or 990-EZ? Yes No

If "Yes," describe these new services on Schedule O.

3 Did the organization cease conducting, or make significant changes in how it conducts, any program services? Yes No

If "Yes," describe these changes on Schedule O.

4 Describe the organization's program service accomplishments for each of its three largest program services, as measured by expenses. Section 501(c)(3) and 501(c)(4) organizations are required to report the amount of grants and allocations to others, the total expenses, and revenue, if any, for each program service reported.

4a (Code:) (Expenses \$ 67,642. including grants of \$) (Revenue \$)

See Schedule O

4b (Code:) (Expenses \$ 32,030. including grants of \$) (Revenue \$ 3,600.)

The Battle Buddy Program - Resilience Coaching

The Battle Buddy Program has undergone significant evolution. Initially, it served as a means to reintegrate veterans by facilitating connections with fellow veterans, providing a crucial human connection to a new community. However, it has since developed into a fully operational coaching program. Now, veterans themselves administer the Trauma Resiliency Protocol (TRP) and Emotions Management Process (EMP) on a peer-to-peer basis. Currently, we have 75 Resilience Coaches spread across 21 states. Remarkably, these peer coaches are just as effective as licensed counselors.

4c (Code:) (Expenses \$ including grants of \$) (Revenue \$)

Bridge Builder Program

The essence of our mission lies in the Bridge Builder Program, which aims to connect individuals from our designated communities - including active military, military veterans, first responders, and emergency medicine staff - with essential services. These connections are vital for swiftly addressing the emotional distress that may arise from the traumas they have encountered while serving our country and communities.

4d Other program services (Describe on Schedule O.)

(Expenses \$ including grants of \$) (Revenue \$)

4e Total program service expenses 99,672.

Part IV Checklist of Required Schedules

	Yes	No
1 Is the organization described in section 501(c)(3) or 4947(a)(1) (other than a private foundation)? <i>If "Yes," complete Schedule A.</i>	1 X	
2 Is the organization required to complete <i>Schedule B, Schedule of Contributors</i> ? See instructions.....	2 X	
3 Did the organization engage in direct or indirect political campaign activities on behalf of or in opposition to candidates for public office? <i>If "Yes," complete Schedule C, Part I.</i>	3	X
4 Section 501(c)(3) organizations. Did the organization engage in lobbying activities, or have a section 501(h) election in effect during the tax year? <i>If "Yes," complete Schedule C, Part II.</i>	4	X
5 Is the organization a section 501(c)(4), 501(c)(5), or 501(c)(6) organization that receives membership dues, assessments, or similar amounts as defined in Revenue Procedure 98-19? <i>If "Yes," complete Schedule C, Part III.</i>	5	X
6 Did the organization maintain any donor advised funds or any similar funds or accounts for which donors have the right to provide advice on the distribution or investment of amounts in such funds or accounts? <i>If "Yes," complete Schedule D, Part I.</i>	6	X
7 Did the organization receive or hold a conservation easement, including easements to preserve open space, the environment, historic land areas, or historic structures? <i>If "Yes," complete Schedule D, Part II.</i>	7	X
8 Did the organization maintain collections of works of art, historical treasures, or other similar assets? <i>If "Yes," complete Schedule D, Part III.</i>	8	X
9 Did the organization report an amount in Part X, line 21, for escrow or custodial account liability, serve as a custodian for amounts not listed in Part X; or provide credit counseling, debt management, credit repair, or debt negotiation services? <i>If "Yes," complete Schedule D, Part IV.</i>	9	X
10 Did the organization, directly or through a related organization, hold assets in donor-restricted endowments or in quasi-endowments? <i>If "Yes," complete Schedule D, Part V.</i>	10	X
11 If the organization's answer to any of the following questions is "Yes," then complete Schedule D, Parts VI, VII, VIII, IX, or X, as applicable.		
a Did the organization report an amount for land, buildings, and equipment in Part X, line 10? <i>If "Yes," complete Schedule D, Part VI.</i>	11a X	
b Did the organization report an amount for investments – other securities in Part X, line 12, that is 5% or more of its total assets reported in Part X, line 16? <i>If "Yes," complete Schedule D, Part VII.</i>	11b	X
c Did the organization report an amount for investments – program related in Part X, line 13, that is 5% or more of its total assets reported in Part X, line 16? <i>If "Yes," complete Schedule D, Part VIII.</i>	11c	X
d Did the organization report an amount for other assets in Part X, line 15, that is 5% or more of its total assets reported in Part X, line 16? <i>If "Yes," complete Schedule D, Part IX.</i>	11d	X
e Did the organization report an amount for other liabilities in Part X, line 25? <i>If "Yes," complete Schedule D, Part X.</i>	11e X	
f Did the organization's separate or consolidated financial statements for the tax year include a footnote that addresses the organization's liability for uncertain tax positions under FIN 48 (ASC 740)? <i>If "Yes," complete Schedule D, Part X.</i>	11f	X
12a Did the organization obtain separate, independent audited financial statements for the tax year? <i>If "Yes," complete Schedule D, Parts XI and XII.</i>	12a	X
b Was the organization included in consolidated, independent audited financial statements for the tax year? <i>If "Yes," and if the organization answered "No" to line 12a, then completing Schedule D, Parts XI and XII is optional.</i>	12b	X
13 Is the organization a school described in section 170(b)(1)(A)(ii)? <i>If "Yes," complete Schedule E.</i>	13	X
14a Did the organization maintain an office, employees, or agents outside of the United States?.....	14a	X
b Did the organization have aggregate revenues or expenses of more than \$10,000 from grantmaking, fundraising, business, investment, and program service activities outside the United States, or aggregate foreign investments valued at \$100,000 or more? <i>If "Yes," complete Schedule F, Parts I and IV.</i>	14b	X
15 Did the organization report on Part IX, column (A), line 3, more than \$5,000 of grants or other assistance to or for any foreign organization? <i>If "Yes," complete Schedule F, Parts II and IV.</i>	15	X
16 Did the organization report on Part IX, column (A), line 3, more than \$5,000 of aggregate grants or other assistance to or for foreign individuals? <i>If "Yes," complete Schedule F, Parts III and IV.</i>	16	X
17 Did the organization report a total of more than \$15,000 of expenses for professional fundraising services on Part IX, column (A), lines 6 and 11e? <i>If "Yes," complete Schedule G, Part I.</i> See instructions.....	17	X
18 Did the organization report more than \$15,000 total of fundraising event gross income and contributions on Part VIII, lines 1c and 8a? <i>If "Yes," complete Schedule G, Part II.</i>	18	X
19 Did the organization report more than \$15,000 of gross income from gaming activities on Part VIII, line 9a? <i>If "Yes," complete Schedule G, Part III.</i>	19	X
20a Did the organization operate one or more hospital facilities? <i>If "Yes," complete Schedule H.</i>	20a	X
b If "Yes" to line 20a, did the organization attach a copy of its audited financial statements to this return?.....	20b	
21 Did the organization report more than \$5,000 of grants or other assistance to any domestic organization or domestic government on Part IX, column (A), line 1? <i>If "Yes," complete Schedule I, Parts I and II.</i>	21	X

Part IV Checklist of Required Schedules (continued)

Table with 3 columns: Question, Yes, No. Rows 22-38 covering various organizational requirements and schedules.

Part V Statements Regarding Other IRS Filings and Tax Compliance

Check if Schedule O contains a response or note to any line in this Part V []

Table with 3 columns: Question, Yes, No. Rows 1a, 1b, 1c regarding Form 1096, W-2G forms, and backup withholding rules.

Part V Statements Regarding Other IRS Filings and Tax Compliance (continued)

Table with columns for question number, question text, and Yes/No response boxes. Includes questions 2a through 17 regarding employee reporting, tax shelter transactions, and charitable contributions.

Part VI Governance, Management, and Disclosure. For each "Yes" response to lines 2 through 7b below, and for a "No" response to line 8a, 8b, or 10b below, describe the circumstances, processes, or changes on Schedule O. See instructions.

Check if Schedule O contains a response or note to any line in this Part VI. [X]

Section A. Governing Body and Management

Table with 3 columns: Question, Yes, No. Rows include: 1a Enter the number of voting members... 7; 1b Enter the number of voting members included on line 1a...; 2 Did any officer, director, trustee, or key employee have a family relationship... X; 3 Did the organization delegate control over management duties... X; 4 Did the organization make any significant changes to its governing documents... X; 5 Did the organization become aware during the year of a significant diversion of the organization's assets?... X; 6 Did the organization have members or stockholders?... X; 7a Did the organization have members, stockholders, or other persons who had the power to elect or appoint one or more members of the governing body?... X; 7b Are any governance decisions of the organization reserved to (or subject to approval by) members, stockholders, or persons other than the governing body?... X; 8 Did the organization contemporaneously document the meetings held or written actions undertaken during the year by the following: a The governing body?... X; b Each committee with authority to act on behalf of the governing body?... X; 9 Is there any officer, director, trustee, or key employee listed in Part VII, Section A, who cannot be reached at the organization's mailing address? If "Yes," provide the names and addresses on Schedule O... X

Section B. Policies (This Section B requests information about policies not required by the Internal Revenue Code.)

Table with 3 columns: Question, Yes, No. Rows include: 10a Did the organization have local chapters, branches, or affiliates?... X; 10b If "Yes," did the organization have written policies and procedures governing the activities of such chapters, affiliates, and branches to ensure their operations are consistent with the organization's exempt purposes?...; 11a Has the organization provided a complete copy of this Form 990 to all members of its governing body before filing the form?... X; 11b Describe on Schedule O the process, if any, used by the organization to review this Form 990. See Schedule O; 12a Did the organization have a written conflict of interest policy? If "No," go to line 13... X; 12b Were officers, directors, or trustees, and key employees required to disclose annually interests that could give rise to conflicts?... X; 12c Did the organization regularly and consistently monitor and enforce compliance with the policy? If "Yes," describe on Schedule O how this was done... X; 13 Did the organization have a written whistleblower policy?... X; 14 Did the organization have a written document retention and destruction policy?... X; 15 Did the process for determining compensation of the following persons include a review and approval by independent persons, comparability data, and contemporaneous substantiation of the deliberation and decision? a The organization's CEO, Executive Director, or top management official... X; b Other officers or key employees of the organization... X; If "Yes" to line 15a or 15b, describe the process on Schedule O. See instructions.; 16a Did the organization invest in, contribute assets to, or participate in a joint venture or similar arrangement with a taxable entity during the year?... X; 16b If "Yes," did the organization follow a written policy or procedure requiring the organization to evaluate its participation in joint venture arrangements under applicable federal tax law, and take steps to safeguard the organization's exempt status with respect to such arrangements?... X

Section C. Disclosure

- 17 List the states with which a copy of this Form 990 is required to be filed None
18 Section 6104 requires an organization to make its Forms 1023 (1024 or 1024-A, if applicable), 990, and 990-T (section 501(c)(3)s only) available for public inspection. Indicate how you made these available. Check all that apply.
[] Own website [] Another's website [X] Upon request [] Other (explain on Schedule O)
19 Describe on Schedule O whether (and if so, how) the organization made its governing documents, conflict of interest policy, and financial statements available to the public during the tax year. See Schedule O
20 State the name, address, and telephone number of the person who possesses the organization's books and records.
Dr. Pamela Arnell PO Box 23 Pulaski TN 38478 (931) 638-7131

Part VII Compensation of Officers, Directors, Trustees, Key Employees, Highest Compensated Employees, and Independent Contractors

Check if Schedule O contains a response or note to any line in this Part VII.

Section A. Officers, Directors, Trustees, Key Employees, and Highest Compensated Employees

1a Complete this table for all persons required to be listed. Report compensation for the calendar year ending with or within the organization's tax year.

- List all of the organization's **current** officers, directors, trustees (whether individuals or organizations), regardless of amount of compensation. Enter -0- in columns (D), (E), and (F) if no compensation was paid.
- List all of the organization's **current** key employees, if any. See the instructions for definition of "key employee."
- List the organization's five **current** highest compensated employees (other than an officer, director, trustee, or key employee) who received reportable compensation (box 5 of Form W-2, box 6 of Form 1099-MISC, and/or box 1 of Form 1099-NEC) of more than \$100,000 from the organization and any related organizations.
- List all of the organization's **former** officers, key employees, and highest compensated employees who received more than \$100,000 of reportable compensation from the organization and any related organizations.
- List all of the organization's **former directors or trustees** that received, in the capacity as a former director or trustee of the organization, more than \$10,000 of reportable compensation from the organization and any related organizations.

See the instructions for the order in which to list the persons above.

Check this box if neither the organization nor any related organization compensated any current officer, director, or trustee.

(A) Name and title	(B) Average hours per week (list any hours for related organizations below dotted line)	(C) Position (do not check more than one box, unless person is both an officer and a director/trustee)						(D) Reportable compensation from the organization (W-2/1099-MISC/1099-NEC)	(E) Reportable compensation from related organizations (W-2/1099-MISC/1099-NEC)	(F) Estimated amount of other compensation from the organization and related organizations
		Individual trustee or director	Institutional trustee	Officer	Key employee	Highest compensated employee	Former			
(1) Pamela Arnell Executive Dir.	50 0			X			83,846.	0.	0.	
(2) Trisha Paquette Employee	2 0			X			61,154.	0.	0.	
(3) Nick Davis President	2 0	X					0.	0.	0.	
(4) Joe Nigra Vice President	2 0			X			0.	0.	0.	
(5) Andrea Swope Secretary	2 0			X			0.	0.	0.	
(6) Michael Klemmer Board Member	2 0			X			0.	0.	0.	
(7) Jamie Stember Board Member	2 0			X			0.	0.	0.	
(8)										
(9)										
(10)										
(11)										
(12)										
(13)										
(14)										

Part VII Section A. Officers, Directors, Trustees, Key Employees, and Highest Compensated Employees (continued)

(A) Name and title	(B) Average hours per week (list any hours for related organizations below dotted line)	(C) Position (do not check more than one box, unless person is both an officer and a director/trustee)						(D) Reportable compensation from the organization (W-2/1099-MISC/1099-NEC)	(E) Reportable compensation from related organizations (W-2/1099-MISC/1099-NEC)	(F) Estimated amount of other compensation from the organization and related organizations
		Individual trustee or director	Institutional trustee	Officer	Key employee	Highest compensated employee	Former			
(15) -----										
(16) -----										
(17) -----										
(18) -----										
(19) -----										
(20) -----										
(21) -----										
(22) -----										
(23) -----										
(24) -----										
(25) -----										

DO NOT FILE

1b Subtotal	145,000.	0.	0.
c Total from continuation sheets to Part VII, Section A	0.	0.	0.
d Total (add lines 1b and 1c)	145,000.	0.	0.

2 Total number of individuals (including but not limited to those listed above) who received more than \$100,000 of reportable compensation from the organization 0

		Yes	No
3 Did the organization list any former officer, director, trustee, key employee, or highest compensated employee on line 1a? <i>If "Yes," complete Schedule J for such individual.</i>	3		X
4 For any individual listed on line 1a, is the sum of reportable compensation and other compensation from the organization and related organizations greater than \$150,000? <i>If "Yes," complete Schedule J for such individual.</i>	4		X
5 Did any person listed on line 1a receive or accrue compensation from any unrelated organization or individual for services rendered to the organization? <i>If "Yes," complete Schedule J for such person.</i>	5		X

Section B. Independent Contractors

1 Complete this table for your five highest compensated independent contractors that received more than \$100,000 of compensation from the organization. Report compensation for the calendar year ending with or within the organization's tax year.

(A) Name and business address	(B) Description of services	(C) Compensation

2 Total number of independent contractors (including but not limited to those listed above) who received more than \$100,000 of compensation from the organization 0

Part VIII Statement of Revenue

Check if Schedule O contains a response or note to any line in this Part VIII

			(A) Total revenue	(B) Related or exempt function revenue	(C) Unrelated business revenue	(D) Revenue excluded from tax under sections 512-514	
Contributions, Gifts, Grants, and Other Similar Amounts	1a Federated campaigns	1a					
	b Membership dues	1b					
	c Fundraising events	1c					
	d Related organizations	1d					
	e Government grants (contributions)	1e					
	f All other contributions, gifts, grants, and similar amounts not included above	1f	293,389.				
	g Noncash contributions included in lines 1a-1f	1g					
	h Total. Add lines 1a-1f		293,389.				
	Program Service Revenue	2a <u>Resiliency Coaching</u>		Business Code			
			611430	3,600.	3,600.		
b -----							
c -----							
d -----							
e -----							
f All other program service revenue							
g Total. Add lines 2a-2f			3,600.				
Miscellaneous Revenue	3 Investment income (including dividends, interest, and other similar amounts)			638.		638.	
	4 Income from investment of tax-exempt bond proceeds						
	5 Royalties						
	6a Gross rents	6a	(i) Real				
			(ii) Personal				
	b Less: rental expenses	6b					
	c Rental income or (loss)	6c					
	d Net rental income or (loss)						
	7a Gross amount from sales of assets other than inventory	7a	(i) Securities				
			(ii) Other				
	b Less: cost or other basis and sales expenses	7b					
	c Gain or (loss)	7c					
d Net gain or (loss)							
Other Revenue	8a Gross income from fundraising events (not including \$ _____ of contributions reported on line 1c). See Part IV, line 18		8a				
	b Less: direct expenses		8b				
	c Net income or (loss) from fundraising events						
	9a Gross income from gaming activities. See Part IV, line 19		9a				
	b Less: direct expenses		9b				
	c Net income or (loss) from gaming activities						
	10a Gross sales of inventory, less returns and allowances		10a				
	b Less: cost of goods sold.		10b				
	c Net income or (loss) from sales of inventory						
	Miscellaneous Revenue	11a -----		Business Code			
b -----							
c -----							
d All other revenue							
e Total. Add lines 11a-11d							
12 Total revenue. See instructions			297,627.	3,600.	638.	0.	

DO NOT FILE

Part IX Statement of Functional Expenses

Section 501(c)(3) and 501(c)(4) organizations must complete all columns. All other organizations must complete column (A).

Check if Schedule O contains a response or note to any line in this Part IX. X

Do not include amounts reported on lines 6b, 7b, 8b, 9b, and 10b of Part VIII.	(A) Total expenses	(B) Program service expenses	(C) Management and general expenses	(D) Fundraising expenses
1 Grants and other assistance to domestic organizations and domestic governments. See Part IV, line 21				
2 Grants and other assistance to domestic individuals. See Part IV, line 22				
3 Grants and other assistance to foreign organizations, foreign governments, and foreign individuals. See Part IV, lines 15 and 16				
4 Benefits paid to or for members				
5 Compensation of current officers, directors, trustees, and key employees	83,846.	0.	83,846.	0.
6 Compensation not included above to disqualified persons (as defined under section 4958(f)(1)) and persons described in section 4958(c)(3)(B)	0.	0.	0.	0.
7 Other salaries and wages	61,309.		61,309.	
8 Pension plan accruals and contributions (include section 401(k) and 403(b) employer contributions)				
9 Other employee benefits				
10 Payroll taxes	13,530.		13,530.	
11 Fees for services (nonemployees):				
a Management				
b Legal	1,200.		1,200.	
c Accounting	8,143.		8,143.	
d Lobbying				
e Professional fundraising services. See Part IV, line 17				
f Investment management fees				
g Other. (If line 11g amount exceeds 10% of line 25, column (A), amount, list line 11g expenses on Schedule O Sch. O)	63,620.	63,320.	300.	
12 Advertising and promotion	4,204.	1,650.		2,554.
13 Office expenses	748.	487.	242.	19.
14 Information technology				
15 Royalties				
16 Occupancy				
17 Travel	17,550.	4,734.	2,835.	9,981.
18 Payments of travel or entertainment expenses for any federal, state, or local public officials				
19 Conferences, conventions, and meetings				
20 Interest				
21 Payments to affiliates				
22 Depreciation, depletion, and amortization	7,090.		7,090.	
23 Insurance	333.		333.	
24 Other expenses. Itemize expenses not covered above. (List miscellaneous expenses on line 24e. If line 24e amount exceeds 10% of line 25, column (A), amount, list line 24e expenses on Schedule O.)				
a <u>Training</u>	22,500.	22,500.		
b <u>Promotional & Marketing Books</u>	4,999.	205.		4,794.
c <u>Payroll Service Charge</u>	4,582.		4,582.	
d <u>Website Maintenance</u>	4,170.	4,170.		
e All other expenses	9,509.	2,606.	3,096.	3,807.
25 Total functional expenses. Add lines 1 through 24e.	307,333.	99,672.	186,506.	21,155.
26 Joint costs. Complete this line only if the organization reported in column (B) joint costs from a combined educational campaign and fundraising solicitation. Check here <input type="checkbox"/> if following SOP 98-2 (ASC 958-720).				

Part X Balance Sheet

Check if Schedule O contains a response or note to any line in this Part X.

		(A) Beginning of year		(B) End of year	
Assets	1 Cash – non-interest-bearing	146,551.	1	136,240.	
	2 Savings and temporary cash investments	5.	2		
	3 Pledges and grants receivable, net		3		
	4 Accounts receivable, net		4	7,800.	
	5 Loans and other receivables from any current or former officer, director, trustee, key employee, creator or founder, substantial contributor, or 35% controlled entity or family member of any of these persons		5		
	6 Loans and other receivables from other disqualified persons (as defined under section 4958(f)(1)), and persons described in section 4958(c)(3)(B)		6		
	7 Notes and loans receivable, net		7		
	8 Inventories for sale or use		8		
	9 Prepaid expenses and deferred charges		9		
	10a Land, buildings, and equipment: cost or other basis. Complete Part VI of Schedule D	10a 28,950.			
	b Less: accumulated depreciation	10b 7,090.	28,950.	10c	21,860.
	11 Investments – publicly traded securities		11		
	12 Investments – other securities. See Part IV, line 11		12		
	13 Investments – program-related. See Part IV, line 11		13		
	14 Intangible assets		14		
	15 Other assets. See Part IV, line 11		15		
16 Total assets. Add lines 1 through 15 (must equal line 33)		175,506.	16	165,900.	
Liabilities	17 Accounts payable and accrued expenses		17		
	18 Grants payable		18		
	19 Deferred revenue		19		
	20 Tax-exempt bond liabilities		20		
	21 Escrow or custodial account liability. Complete Part IV of Schedule D		21		
	22 Loans and other payables to any current or former officer, director, trustee, key employee, creator or founder, substantial contributor, or 35% controlled entity or family member of any of these persons		22		
	23 Secured mortgages and notes payable to unrelated third parties		23		
	24 Unsecured notes and loans payable to unrelated third parties		24		
	25 Other liabilities (including federal income tax, payables to related third parties, and other liabilities not included on lines 17-24). Complete Part X of Schedule D		25		100.
	26 Total liabilities. Add lines 17 through 25		0.	26	100.
Net Assets or Fund Balances	Organizations that follow FASB ASC 958, check here and complete lines 27, 28, 32, and 33. <input checked="" type="checkbox"/>				
	27 Net assets without donor restrictions	175,506.	27	165,800.	
	28 Net assets with donor restrictions		28		
	Organizations that do not follow FASB ASC 958, check here and complete lines 29 through 33. <input type="checkbox"/>				
	29 Capital stock or trust principal, or current funds		29		
	30 Paid-in or capital surplus, or land, building, or equipment fund		30		
	31 Retained earnings, endowment, accumulated income, or other funds		31		
	32 Total net assets or fund balances.	175,506.	32	165,800.	
33 Total liabilities and net assets/fund balances.	175,506.	33	165,900.		

Part XI Reconciliation of Net Assets

Check if Schedule O contains a response or note to any line in this Part XI.

1	Total revenue (must equal Part VIII, column (A), line 12)	1	297,627.
2	Total expenses (must equal Part IX, column (A), line 25)	2	307,333.
3	Revenue less expenses. Subtract line 2 from line 1	3	-9,706.
4	Net assets or fund balances at beginning of year (must equal Part X, line 32, column (A))	4	175,506.
5	Net unrealized gains (losses) on investments	5	
6	Donated services and use of facilities	6	
7	Investment expenses	7	
8	Prior period adjustments	8	
9	Other changes in net assets or fund balances (explain on Schedule O)	9	0.
10	Net assets or fund balances at end of year. Combine lines 3 through 9 (must equal Part X, line 32, column (B))	10	165,800.

Part XII Financial Statements and Reporting

Check if Schedule O contains a response or note to any line in this Part XII.

		Yes	No
1	Accounting method used to prepare the Form 990: <input checked="" type="checkbox"/> Cash <input type="checkbox"/> Accrual <input type="checkbox"/> Other _____ If the organization changed its method of accounting from a prior year or checked "Other," explain on Schedule O.		
2a	Were the organization's financial statements compiled or reviewed by an independent accountant? If "Yes," check a box below to indicate whether the financial statements for the year were compiled or reviewed on a separate basis, consolidated basis, or both. <input type="checkbox"/> Separate basis <input type="checkbox"/> Consolidated basis <input type="checkbox"/> Both consolidated and separate basis		X
2b	Were the organization's financial statements audited by an independent accountant? If "Yes," check a box below to indicate whether the financial statements for the year were audited on a separate basis, consolidated basis, or both. <input type="checkbox"/> Separate basis <input type="checkbox"/> Consolidated basis <input type="checkbox"/> Both consolidated and separate basis		X
2c	If "Yes" to line 2a or 2b, does the organization have a committee that assumes responsibility for oversight of the audit, review, or compilation of its financial statements and selection of an independent accountant? If the organization changed either its oversight process or selection process during the tax year, explain on Schedule O.		
3a	As a result of a federal award, was the organization required to undergo an audit or audits as set forth in the Uniform Guidance, 2 C.F.R. Part 200, Subpart F?		X
3b	If "Yes," did the organization undergo the required audit or audits? If the organization did not undergo the required audit or audits, explain why on Schedule O and describe any steps taken to undergo such audits		

SCHEDULE A
(Form 990)

Department of the Treasury
Internal Revenue Service

Public Charity Status and Public Support

Complete if the organization is a section 501(c)(3) organization or a section 4947(a)(1) nonexempt charitable trust.

Attach to Form 990 or Form 990-EZ.

Go to www.irs.gov/Form990 for instructions and the latest information.

OMB No. 1545-0047

2023

Open to Public Inspection

Name of the organization 22Zero Follow Me, Inc.	Employer identification number 82-5223916
---	---

Part I Reason for Public Charity Status. (All organizations must complete this part.) See instructions.

The organization is not a private foundation because it is: (For lines 1 through 12, check only one box.)

- 1 A church, convention of churches, or association of churches described in **section 170(b)(1)(A)(i).**
- 2 A school described in **section 170(b)(1)(A)(ii).** (Attach Schedule E (Form 990).)
- 3 A hospital or a cooperative hospital service organization described in **section 170(b)(1)(A)(iii).**
- 4 A medical research organization operated in conjunction with a hospital described in **section 170(b)(1)(A)(iii).** Enter the hospital's name, city, and state: _____
- 5 An organization operated for the benefit of a college or university owned or operated by a governmental unit described in **section 170(b)(1)(A)(iv).** (Complete Part II.)
- 6 A federal, state, or local government or governmental unit described in **section 170(b)(1)(A)(v).**
- 7 An organization that normally receives a substantial part of its support from a governmental unit or from the general public described in **section 170(b)(1)(A)(vi).** (Complete Part II.)
- 8 A community trust described in **section 170(b)(1)(A)(vi).** (Complete Part II.)
- 9 An agricultural research organization described in **section 170(b)(1)(A)(ix)** operated in conjunction with a land-grant college or university or a non-land-grant college of agriculture (see instructions). Enter the name, city, and state of the college or university: _____
- 10 An organization that normally receives (1) more than 33-1/3% of its support from contributions, membership fees, and gross receipts from activities related to its exempt functions, subject to certain exceptions; and (2) no more than 33-1/3% of its support from gross investment income and unrelated business taxable income (less section 511 tax) from businesses acquired by the organization after June 30, 1975. See **section 509(a)(2).** (Complete Part III.)
- 11 An organization organized and operated exclusively to test for public safety. See **section 509(a)(4).**
- 12 An organization organized and operated exclusively for the benefit of, to perform the functions of, or to carry out the purposes of one or more publicly supported organizations described in **section 509(a)(1)** or **section 509(a)(2).** See **section 509(a)(3).** Check the box on lines 12a through 12d that describes the type of supporting organization and complete lines 12e, 12f, and 12g.
 - a **Type I.** A supporting organization operated, supervised, or controlled by its supported organization(s), typically by giving the supported organization(s) the power to regularly appoint or elect a majority of the directors or trustees of the supporting organization. **You must complete Part IV, Sections A and B.**
 - b **Type II.** A supporting organization supervised or controlled in connection with its supported organization(s), by having control or management of the supporting organization vested in the same persons that control or manage the supported organization(s). **You must complete Part IV, Sections A and C.**
 - c **Type III functionally integrated.** A supporting organization operated in connection with, and functionally integrated with, its supported organization(s) (see instructions). **You must complete Part IV, Sections A, D, and E.**
 - d **Type III non-functionally integrated.** A supporting organization operated in connection with its supported organization(s) that is not functionally integrated. The organization generally must satisfy a distribution requirement and an attentiveness requirement (see instructions). **You must complete Part IV, Sections A and D, and Part V.**
 - e Check this box if the organization received a written determination from the IRS that it is a Type I, Type II, Type III functionally integrated, or Type III non-functionally integrated supporting organization.
 - f Enter the number of supported organizations
 - g Provide the following information about the supported organization(s).

(i) Name of supported organization	(ii) EIN	(iii) Type of organization (described on lines 1-10 above (see instructions))	(iv) Is the organization listed in your governing document?		(v) Amount of monetary support (see instructions)	(vi) Amount of other support (see instructions)
			Yes	No		
(A)						
(B)						
(C)						
(D)						
(E)						
Total						

Part II Support Schedule for Organizations Described in Sections 170(b)(1)(A)(iv) and 170(b)(1)(A)(vi)

(Complete only if you checked the box on line 5, 7, or 8 of Part I or if the organization failed to qualify under Part III. If the organization fails to qualify under the tests listed below, please complete Part III.)

Section A. Public Support

Calendar year (or fiscal year beginning in)	(a) 2019	(b) 2020	(c) 2021	(d) 2022	(e) 2023	(f) Total
1 Gifts, grants, contributions, and membership fees received. (Do not include any "unusual grants.")	43,889.	57,194.	105,816.	188,952.	296,989.	692,840.
2 Tax revenues levied for the organization's benefit and either paid to or expended on its behalf.						0.
3 The value of services or facilities furnished by a governmental unit to the organization without charge.						0.
4 Total. Add lines 1 through 3.	43,889.	57,194.	105,816.	188,952.	296,989.	692,840.
5 The portion of total contributions by each person (other than a governmental unit or publicly supported organization) included on line 1 that exceeds 2% of the amount shown on line 11, column (f).						0.
6 Public support. Subtract line 5 from line 4.						692,840.

Section B. Total Support

Calendar year (or fiscal year beginning in)	(a) 2019	(b) 2020	(c) 2021	(d) 2022	(e) 2023	(f) Total
7 Amounts from line 4.	43,889.	57,194.	105,816.	188,952.	296,989.	692,840.
8 Gross income from interest, dividends, payments received on securities loans, rents, royalties, and income from similar sources.						0.
9 Net income from unrelated business activities, whether or not the business is regularly carried on.						0.
10 Other income. Do not include gain or loss from the sale of capital assets (Explain in Part VI.)						0.
11 Total support. Add lines 7 through 10.						692,840.
12 Gross receipts from related activities, etc. (see instructions)					12	0.
13 First 5 years. If the Form 990 is for the organization's first, second, third, fourth, or fifth tax year as a section 501(c)(3) organization, check this box and stop here .						<input type="checkbox"/>

Section C. Computation of Public Support Percentage

14 Public support percentage for 2023 (line 6, column (f), divided by line 11, column (f)).	14	100.00 %
15 Public support percentage from 2022 Schedule A, Part II, line 14.	15	0.00 %

16a **33-1/3% support test—2023.** If the organization did not check the box on line 13, and line 14 is 33-1/3% or more, check this box and **stop here.** The organization qualifies as a publicly supported organization.

b **33-1/3% support test—2022.** If the organization did not check a box on line 13 or 16a, and line 15 is 33-1/3% or more, check this box and **stop here.** The organization qualifies as a publicly supported organization.

17a **10%-facts-and-circumstances test—2023.** If the organization did not check a box on line 13, 16a, or 16b, and line 14 is 10% or more, and if the organization meets the facts-and-circumstances test, check this box and **stop here.** Explain in Part VI how the organization meets the facts-and-circumstances test. The organization qualifies as a publicly supported organization.

b **10%-facts-and-circumstances test—2022.** If the organization did not check a box on line 13, 16a, 16b, or 17a, and line 15 is 10% or more, and if the organization meets the facts-and-circumstances test, check this box and **stop here.** Explain in Part VI how the organization meets the facts-and-circumstances test. The organization qualifies as a publicly supported organization.

18 **Private foundation.** If the organization did not check a box on line 13, 16a, 16b, 17a, or 17b, check this box and see instructions.

Part III Support Schedule for Organizations Described in Section 509(a)(2)

(Complete only if you checked the box on line 10 of Part I or if the organization failed to qualify under Part II. If the organization fails to qualify under the tests listed below, please complete Part II.)

Section A. Public Support

Table with 7 columns: (a) 2019, (b) 2020, (c) 2021, (d) 2022, (e) 2023, (f) Total. Rows include: 1 Gifts, grants, contributions, and membership fees received; 2 Gross receipts from admissions, merchandise sold or services performed; 3 Gross receipts from activities that are not an unrelated trade or business under section 513; 4 Tax revenues levied for the organization's benefit; 5 The value of services or facilities furnished by a governmental unit; 6 Total; 7a Amounts included on lines 1, 2, and 3 received from disqualified persons; 7b Amounts included on lines 2 and 3 received from other than disqualified persons; 7c Add lines 7a and 7b; 8 Public support.

Section B. Total Support

Table with 7 columns: (a) 2019, (b) 2020, (c) 2021, (d) 2022, (e) 2023, (f) Total. Rows include: 9 Amounts from line 6; 10a Gross income from interest, dividends, payments received on securities loans, rents, royalties, and income from similar sources; 10b Unrelated business taxable income (less section 511 taxes) from businesses acquired after June 30, 1975; 10c Add lines 10a and 10b; 11 Net income from unrelated business activities not included on line 10b; 12 Other income; 13 Total support.

14 First 5 years. If the Form 990 is for the organization's first, second, third, fourth, or fifth tax year as a section 501(c)(3) organization, check this box and stop here.

Section C. Computation of Public Support Percentage

Table with 3 columns: Description, Value, Percentage. Row 15: Public support percentage for 2023 (line 8, column (f), divided by line 13, column (f)) = 15 %; Row 16: Public support percentage from 2022 Schedule A, Part III, line 15 = 16 %.

Section D. Computation of Investment Income Percentage

Table with 3 columns: Description, Value, Percentage. Row 17: Investment income percentage for 2023 (line 10c, column (f), divided by line 13, column (f)) = 17 %; Row 18: Investment income percentage from 2022 Schedule A, Part III, line 17 = 18 %.

19a 33-1/3% support tests--2023. If the organization did not check the box on line 14, and line 15 is more than 33-1/3%, and line 17 is not more than 33-1/3%, check this box and stop here. The organization qualifies as a publicly supported organization.

b 33-1/3% support tests--2022. If the organization did not check a box on line 14 or line 19a, and line 16 is more than 33-1/3%, and line 18 is not more than 33-1/3%, check this box and stop here. The organization qualifies as a publicly supported organization.

20 Private foundation. If the organization did not check a box on line 14, 19a, or 19b, check this box and see instructions.

Part IV Supporting Organizations

(Complete only if you checked a box on line 12 of Part I. If you checked box 12a, Part I, complete Sections A and B. If you checked box 12b, Part I, complete Sections A and C. If you checked box 12c, Part I, complete Sections A, D, and E. If you checked box 12d, Part I, complete Sections A and D, and complete Part V.)

Section A. All Supporting Organizations

	Yes	No
1 Are all of the organization's supported organizations listed by name in the organization's governing documents? <i>If "No," describe in Part VI how the supported organizations are designated. If designated by class or purpose, describe the designation. If historic and continuing relationship, explain.</i>		
2 Did the organization have any supported organization that does not have an IRS determination of status under section 509(a)(1) or (2)? <i>If "Yes," explain in Part VI how the organization determined that the supported organization was described in section 509(a)(1) or (2).</i>		
3a Did the organization have a supported organization described in section 501(c)(4), (5), or (6)? <i>If "Yes," answer lines 3b and 3c below.</i>		
b Did the organization confirm that each supported organization qualified under section 501(c)(4), (5), or (6) and satisfied the public support tests under section 509(a)(2)? <i>If "Yes," describe in Part VI when and how the organization made the determination.</i>		
3c Did the organization ensure that all support to such organizations was used exclusively for section 170(c)(2)(B) purposes? <i>If "Yes," explain in Part VI what controls the organization put in place to ensure such use.</i>		
4a Was any supported organization not organized in the United States ("foreign supported organization")? <i>If "Yes" and if you checked box 12a or 12b in Part I, answer lines 4b and 4c below.</i>		
b Did the organization have ultimate control and discretion in deciding whether to make grants to the foreign supported organization? <i>If "Yes," describe in Part VI how the organization had such control and discretion despite being controlled or supervised by or in connection with its supported organizations.</i>		
c Did the organization support any foreign supported organization that does not have an IRS determination under sections 501(c)(3) and 509(a)(1) or (2)? <i>If "Yes," explain in Part VI what controls the organization used to ensure that all support to the foreign supported organization was used exclusively for section 170(c)(2)(B) purposes.</i>		
5a Did the organization add, substitute, or remove any supported organizations during the tax year? <i>If "Yes," answer lines 5b and 5c below (if applicable). Also, provide detail in Part VI, including (i) the names and EIN numbers of the supported organizations added, substituted, or removed; (ii) the reasons for each such action; (iii) the authority under the organization's organizing document authorizing such action; and (iv) how the action was accomplished (such as by amendment to the organizing document).</i>		
b Type I or Type II only. Was any added or substituted supported organization part of a class already designated in the organization's organizing document?		
c Substitutions only. Was the substitution the result of an event beyond the organization's control?		
6 Did the organization provide support (whether in the form of grants or the provision of services or facilities) to anyone other than (i) its supported organizations, (ii) individuals that are part of the charitable class benefited by one or more of its supported organizations, or (iii) other supporting organizations that also support or benefit one or more of the filing organization's supported organizations? <i>If "Yes," provide detail in Part VI.</i>		
7 Did the organization provide a grant, loan, compensation, or other similar payment to a substantial contributor (as defined in section 4958(c)(3)(C)), a family member of a substantial contributor, or a 35% controlled entity with regard to a substantial contributor? <i>If "Yes," complete Part I of Schedule L (Form 990).</i>		
8 Did the organization make a loan to a disqualified person (as defined in section 4958) not described on line 7? <i>If "Yes," complete Part I of Schedule L (Form 990).</i>		
9a Was the organization controlled directly or indirectly at any time during the tax year by one or more disqualified persons, as defined in section 4946 (other than foundation managers and organizations described in section 509(a)(1) or (2))? <i>If "Yes," provide detail in Part VI.</i>		
b Did one or more disqualified persons (as defined on line 9a) hold a controlling interest in any entity in which the supporting organization had an interest? <i>If "Yes," provide detail in Part VI.</i>		
c Did a disqualified person (as defined on line 9a) have an ownership interest in, or derive any personal benefit from, assets in which the supporting organization also had an interest? <i>If "Yes," provide detail in Part VI.</i>		
10a Was the organization subject to the excess business holdings rules of section 4943 because of section 4943(f) (regarding certain Type II supporting organizations, and all Type III non-functionally integrated supporting organizations)? <i>If "Yes," answer line 10b below.</i>		
b Did the organization have any excess business holdings in the tax year? <i>(Use Schedule C, Form 4720, to determine whether the organization had excess business holdings.)</i>		

Part IV Supporting Organizations (continued)

	Yes	No
11 Has the organization accepted a gift or contribution from any of the following persons?		
a A person who directly or indirectly controls, either alone or together with persons described on lines 11b and 11c below, the governing body of a supported organization?		
b A family member of a person described on line 11a above?		
c A 35% controlled entity of a person described on line 11a or 11b above? <i>If "Yes" to line 11a, 11b, or 11c, provide detail in Part VI.</i>		

Section B. Type I Supporting Organizations

	Yes	No
1 Did the governing body, members of the governing body, officers acting in their official capacity, or membership of one or more supported organizations have the power to regularly appoint or elect at least a majority of the organization's officers, directors, or trustees at all times during the tax year? <i>If "No," describe in Part VI how the supported organization(s) effectively operated, supervised, or controlled the organization's activities. If the organization had more than one supported organization, describe how the powers to appoint and/or remove officers, directors, or trustees were allocated among the supported organizations and what conditions or restrictions, if any, applied to such powers during the tax year.</i>		
2 Did the organization operate for the benefit of any supported organization other than the supported organization(s) that operated, supervised, or controlled the supporting organization? <i>If "Yes," explain in Part VI how providing such benefit carried out the purposes of the supported organization(s) that operated, supervised, or controlled the supporting organization.</i>		

Section C. Type II Supporting Organizations

	Yes	No
1 Were a majority of the organization's directors or trustees during the tax year also a majority of the directors or trustees of each of the organization's supported organization(s)? <i>If "No," describe in Part VI how control or management of the supporting organization was vested in the same persons that controlled or managed the supported organization(s).</i>		

Section D. All Type III Supporting Organizations

	Yes	No
1 Did the organization provide to each of its supported organizations, by the last day of the fifth month of the organization's tax year, (i) a written notice describing the type and amount of support provided during the prior tax year, (ii) a copy of the Form 990 that was most recently filed as of the date of notification, and (iii) copies of the organization's governing documents in effect on the date of notification, to the extent not previously provided?		
2 Were any of the organization's officers, directors, or trustees either (i) appointed or elected by the supported organization(s), or (ii) serving on the governing body of a supported organization? <i>If "No," explain in Part VI how the organization maintained a close and continuous working relationship with the supported organization(s).</i>		
3 By reason of the relationship described on line 2, above, did the organization's supported organizations have a significant voice in the organization's investment policies and in directing the use of the organization's income or assets at all times during the tax year? <i>If "Yes," describe in Part VI the role the organization's supported organizations played in this regard.</i>		

Section E. Type III Functionally Integrated Supporting Organizations

1 Check the box next to the method that the organization used to satisfy the Integral Part Test during the year (see instructions).			
a <input type="checkbox"/> The organization satisfied the Activities Test. Complete line 2 below.			
b <input type="checkbox"/> The organization is the parent of each of its supported organizations. Complete line 3 below.			
c <input type="checkbox"/> The organization supported a governmental entity. Describe in Part VI how you supported a governmental entity (see instructions).			
2 Activities Test. Answer lines 2a and 2b below.			
a Did substantially all of the organization's activities during the tax year directly further the exempt purposes of the supported organization(s) to which the organization was responsive? <i>If "Yes," then in Part VI identify those supported organizations and explain how these activities directly furthered their exempt purposes, how the organization was responsive to those supported organizations, and how the organization determined that these activities constituted substantially all of its activities.</i>			
b Did the activities described on line 2a, above, constitute activities that, but for the organization's involvement, one or more of the organization's supported organization(s) would have been engaged in? <i>If "Yes," explain in Part VI the reasons for the organization's position that its supported organization(s) would have engaged in these activities but for the organization's involvement.</i>			
3 Parent of Supported Organizations. Answer lines 3a and 3b below.			
a Did the organization have the power to regularly appoint or elect a majority of the officers, directors, or trustees of each of the supported organizations? <i>If "Yes" or "No," provide details in Part VI.</i>			
b Did the organization exercise a substantial degree of direction over the policies, programs, and activities of each of its supported organizations? <i>If "Yes," describe in Part VI the role played by the organization in this regard.</i>			

Part V Type III Non-Functionally Integrated 509(a)(3) Supporting Organizations

1 Check here if the organization satisfied the Integral Part Test as a qualifying trust on Nov. 20, 1970 (explain in Part VI). **See instructions.** All other Type III non-functionally integrated supporting organizations must complete Sections A through E.

Section A – Adjusted Net Income		(A) Prior Year	(B) Current Year (optional)
1	Net short-term capital gain	1	
2	Recoveries of prior-year distributions	2	
3	Other gross income (see instructions)	3	
4	Add lines 1 through 3.	4	
5	Depreciation and depletion	5	
6	Portion of operating expenses paid or incurred for production or collection of gross income or for management, conservation, or maintenance of property held for production of income (see instructions)	6	
7	Other expenses (see instructions)	7	
8	Adjusted Net Income (subtract lines 5, 6, and 7 from line 4)	8	

Section B – Minimum Asset Amount		(A) Prior Year	(B) Current Year (optional)
1	Aggregate fair market value of all non-exempt-use assets (see instructions for short tax year or assets held for part of year):		
a	Average monthly value of securities	1a	
b	Average monthly cash balances	1b	
c	Fair market value of other non-exempt-use assets	1c	
d	Total (add lines 1a, 1b, and 1c)	1d	
e	Discount claimed for blockage or other factors (explain in detail in Part VI):		
2	Acquisition indebtedness applicable to non-exempt-use assets	2	
3	Subtract line 2 from line 1d.	3	
4	Cash deemed held for exempt use. Enter 0.015 of line 3 (for greater amount, see instructions).	4	
5	Net value of non-exempt-use assets (subtract line 4 from line 3)	5	
6	Multiply line 5 by 0.035.	6	
7	Recoveries of prior-year distributions	7	
8	Minimum Asset Amount (add line 7 to line 6)	8	

Section C – Distributable Amount			Current Year
1	Adjusted net income for prior year (from Section A, line 8, column A)	1	
2	Enter 0.85 of line 1.	2	
3	Minimum asset amount for prior year (from Section B, line 8, column A)	3	
4	Enter greater of line 2 or line 3.	4	
5	Income tax imposed in prior year	5	
6	Distributable Amount. Subtract line 5 from line 4, unless subject to emergency temporary reduction (see instructions).	6	

7 Check here if the current year is the organization's first as a non-functionally integrated Type III supporting organization (see instructions).

Part V Type III Non-Functionally Integrated 509(a)(3) Supporting Organizations (continued)

Section D – Distributions		Current Year
1	Amounts paid to supported organizations to accomplish exempt purposes	1
2	Amounts paid to perform activity that directly furthers exempt purposes of supported organizations, in excess of income from activity	2
3	Administrative expenses paid to accomplish exempt purposes of supported organizations	3
4	Amounts paid to acquire exempt-use assets	4
5	Qualified set-aside amounts (prior IRS approval required – provide details in Part VI)	5
6	Other distributions (describe in Part VI). See instructions.	6
7	Total annual distributions. Add lines 1 through 6.	7
8	Distributions to attentive supported organizations to which the organization is responsive (provide details in Part VI). See instructions.	8
9	Distributable amount for 2023 from Section C, line 6	9
10	Line 8 amount divided by line 9 amount	10

Section E – Distribution Allocations (see instructions)	(i) Excess Distributions	(ii) Underdistributions Pre-2023	(iii) Distributable Amount for 2023
1 Distributable amount for 2023 from Section C, line 6			
2 Underdistributions, if any, for years prior to 2023 (reasonable cause required – explain in Part VI). See instructions.			
3 Excess distributions carryover, if any, to 2023			
a From 2018			
b From 2019			
c From 2020			
d From 2021			
e From 2022			
f Total of lines 3a through 3e			
g Applied to underdistributions of prior years			
h Applied to 2023 distributable amount			
i Carryover from 2018 not applied (see instructions)			
j Remainder. Subtract lines 3g, 3h, and 3i from line 3f.			
4 Distributions for 2023 from Section D, line 7:			
a Applied to underdistributions of prior years			
b Applied to 2023 distributable amount			
c Remainder. Subtract lines 4a and 4b from line 4.			
5 Remaining underdistributions for years prior to 2023, if any. Subtract lines 3g and 4a from line 2. For result greater than zero, explain in Part VI . See instructions.			
6 Remaining underdistributions for 2023. Subtract lines 3h and 4b from line 1. For result greater than zero, explain in Part VI . See instructions.			
7 Excess distributions carryover to 2024. Add lines 3j and 4c.			
8 Breakdown of line 7:			
a Excess from 2019			
b Excess from 2020			
c Excess from 2021			
d Excess from 2022			
e Excess from 2023			

DO NOT FILE

BAA

Schedule A (Form 990) 2023

Part VI

Supplemental Information. Provide the explanations required by Part II, line 10; Part II, line 17a or 17b; Part III, line 12; Part IV, Section A, lines 1, 2, 3b, 3c, 4b, 4c, 5a, 6, 9a, 9b, 9c, 11a, 11b, and 11c; Part IV, Section B, lines 1 and 2; Part IV, Section C, line 1; Part IV, Section D, lines 2 and 3; Part IV, Section E, lines 1c, 2a, 2b, 3a, and 3b; Part V, line 1; Part V, Section B, line 1e; Part V, Section D, lines 5, 6, and 8; and Part V, Section E, lines 2, 5, and 6. Also complete this part for any additional information. (See instructions.)

DO NOT FILE

Schedule B (Form 990)

Department of the Treasury Internal Revenue Service

PUBLIC DISCLOSURE COPY Schedule of Contributors

Attach to Form 990, 990-EZ, or 990-PF. Go to www.irs.gov/Form990 for the latest information.

OMB No. 1545-0047

2023

Name of the organization

22Zero Follow Me, Inc.

Employer identification number

82-5223916

Organization type (check one):

Filers of:

Section:

Form 990 or 990-EZ

[X] 501(c)(3) (enter number) organization

[] 4947(a)(1) nonexempt charitable trust not treated as a private foundation

[] 527 political organization

Form 990-PF

[] 501(c)(3) exempt private foundation

[] 4947(a)(1) nonexempt charitable trust treated as a private foundation

[] 501(c)(3) taxable private foundation

Check if your organization is covered by the General Rule or a Special Rule.

Note: Only a section 501(c)(7), (8), or (10) organization can check boxes for both the General Rule and a Special Rule. See instructions.

General Rule

[X] For an organization filing Form 990, 990-EZ, or 990-PF that received, during the year, contributions totaling \$5,000 or more (in money or property) from any one contributor. Complete Parts I and II. See instructions for determining a contributor's total contributions.

Special Rules

[] For an organization described in section 501(c)(3) filing Form 990 or 990-EZ that met the 33-1/3% support test of the regulations under sections 509(a)(1) and 170(b)(1)(A)(vi), that checked Schedule A (Form 990), Part II, line 13, 16a, or 16b, and that received from any one contributor, during the year, total contributions of the greater of (1) \$5,000; or (2) 2% of the amount on (i) Form 990, Part VIII, line 1h; or (ii) Form 990-EZ, line 1. Complete Parts I and II.

[] For an organization described in section 501(c)(7), (8), or (10) filing Form 990 or 990-EZ that received from any one contributor, during the year, total contributions of more than \$1,000 exclusively for religious, charitable, scientific, literary, or educational purposes, or for the prevention of cruelty to children or animals. Complete Parts I (entering "N/A" in column (b) instead of the contributor name and address), II, and III.

[] For an organization described in section 501(c)(7), (8), or (10) filing Form 990 or 990-EZ that received from any one contributor, during the year, contributions exclusively for religious, charitable, etc., purposes, but no such contributions totaled more than \$1,000. If this box is checked, enter here the total contributions that were received during the year for an exclusively religious, charitable, etc., purpose. Don't complete any of the parts unless the General Rule applies to this organization because it received nonexclusively religious, charitable, etc., contributions totaling \$5,000 or more during the year. \$

Caution: An organization that isn't covered by the General Rule and/or the Special Rules doesn't file Schedule B (Form 990), but it must answer "No" on Part IV, line 2, of its Form 990; or check the box on line H of its Form 990-EZ or on its Form 990-PF, Part I, line 2, to certify that it doesn't meet the filing requirements of Schedule B (Form 990).

Name of organization 22Zero Follow Me, Inc.	Employer identification number 82-5223916
--	--

Part I Contributors (see instructions). Use duplicate copies of Part I if additional space is needed.

(a) No.	(b) Name, address, and ZIP + 4	(c) Total contributions	(d) Type of contribution
1		\$ 5,931.	Person <input checked="" type="checkbox"/> Payroll <input type="checkbox"/> Noncash <input type="checkbox"/> (Complete Part II for noncash contributions.)
2		\$ 5,000.	Person <input checked="" type="checkbox"/> Payroll <input type="checkbox"/> Noncash <input type="checkbox"/> (Complete Part II for noncash contributions.)
3		\$ 10,000.	Person <input checked="" type="checkbox"/> Payroll <input type="checkbox"/> Noncash <input type="checkbox"/> (Complete Part II for noncash contributions.)
4		\$ 11,000.	Person <input checked="" type="checkbox"/> Payroll <input type="checkbox"/> Noncash <input type="checkbox"/> (Complete Part II for noncash contributions.)
5		\$ 150,000.	Person <input checked="" type="checkbox"/> Payroll <input type="checkbox"/> Noncash <input type="checkbox"/> (Complete Part II for noncash contributions.)
6		\$ 12,000.	Person <input checked="" type="checkbox"/> Payroll <input type="checkbox"/> Noncash <input type="checkbox"/> (Complete Part II for noncash contributions.)

DO NOT FILE

Name of organization 22Zero Follow Me, Inc.	Employer identification number 82-5223916
--	--

Part I Contributors (see instructions). Use duplicate copies of Part I if additional space is needed.

(a) No.	(b) Name, address, and ZIP + 4	(c) Total contributions	(d) Type of contribution
7		\$ 5,000.	Person <input checked="" type="checkbox"/> Payroll <input type="checkbox"/> Noncash <input type="checkbox"/> (Complete Part II for noncash contributions.)
8		\$ 7,000.	Person <input checked="" type="checkbox"/> Payroll <input type="checkbox"/> Noncash <input type="checkbox"/> (Complete Part II for noncash contributions.)
9		\$ 30,000.	Person <input checked="" type="checkbox"/> Payroll <input type="checkbox"/> Noncash <input type="checkbox"/> (Complete Part II for noncash contributions.)
10		\$ 10,000.	Person <input checked="" type="checkbox"/> Payroll <input type="checkbox"/> Noncash <input type="checkbox"/> (Complete Part II for noncash contributions.)
---		\$	Person <input type="checkbox"/> Payroll <input type="checkbox"/> Noncash <input type="checkbox"/> (Complete Part II for noncash contributions.)
---		\$	Person <input type="checkbox"/> Payroll <input type="checkbox"/> Noncash <input type="checkbox"/> (Complete Part II for noncash contributions.)

DO NOT FILE

Name of organization 22Zero Follow Me, Inc.	Employer identification number 82-5223916
--	--

Part II **Noncash Property** (see instructions). Use duplicate copies of Part II if additional space is needed.

(a) No. from Part I	(b) Description of noncash property given	(c) FMV (or estimate) (See instructions.)	(d) Date received
-----	N/A ----- ----- -----	\$-----	-----
-----	----- ----- -----	\$-----	-----
-----	----- ----- -----	\$-----	-----
-----	----- ----- -----	\$-----	-----
-----	----- ----- -----	\$-----	-----
-----	----- ----- -----	\$-----	-----

DO NOT FILE

Name of organization 22Zero Follow Me, Inc.	Employer identification number 82-5223916
--	--

Part III Exclusively religious, charitable, etc., contributions to organizations described in section 501(c)(7), (8), or (10) that total more than \$1,000 for the year from any one contributor. Complete columns (a) through (e) and the following line entry. For organizations completing Part III, enter the total of *exclusively* religious, charitable, etc., contributions of **\$1,000 or less** for the year. (Enter this information once. See instructions.)..... \$ _____ N/A
 Use duplicate copies of Part III if additional space is needed.

(a) No. from Part I	(b) Purpose of gift	(c) Use of gift	(d) Description of how gift is held
	N/A		
(e) Transfer of gift			
Transferee's name, address, and ZIP + 4		Relationship of transferor to transferee	
-----		-----	
-----		-----	
(a) No. from Part I	(b) Purpose of gift	(c) Use of gift	(d) Description of how gift is held
(e) Transfer of gift			
Transferee's name, address, and ZIP + 4		Relationship of transferor to transferee	
-----		-----	
-----		-----	
(a) No. from Part I	(b) Purpose of gift	(c) Use of gift	(d) Description of how gift is held
(e) Transfer of gift			
Transferee's name, address, and ZIP + 4		Relationship of transferor to transferee	
-----		-----	
-----		-----	
(a) No. from Part I	(b) Purpose of gift	(c) Use of gift	(d) Description of how gift is held
(e) Transfer of gift			
Transferee's name, address, and ZIP + 4		Relationship of transferor to transferee	
-----		-----	
-----		-----	

DO NOT FILE

SCHEDULE D (Form 990)

Department of the Treasury Internal Revenue Service

Supplemental Financial Statements Complete if the organization answered "Yes" on Form 990, Part IV, line 6, 7, 8, 9, 10, 11a, 11b, 11c, 11d, 11e, 11f, 12a, or 12b. Attach to Form 990. Go to www.irs.gov/Form990 for instructions and the latest information.

OMB No. 1545-0047

2023

Open to Public Inspection

Name of the organization

Employer identification number

22Zero Follow Me, Inc.

82-5223916

Part I Organizations Maintaining Donor Advised Funds or Other Similar Funds or Accounts Complete if the organization answered "Yes" on Form 990, Part IV, line 6.

Table with 3 columns: Question, (a) Donor advised funds, (b) Funds and other accounts. Rows include total number at end of year, aggregate value of contributions, grants, and end of year, and two yes/no questions about donor advisement.

Part II Conservation Easements Complete if the organization answered "Yes" on Form 990, Part IV, line 7.

Table with 3 columns: Question, (a) Donor advised funds, (b) Funds and other accounts. Rows include purpose of conservation easements, total number and acreage, and various monitoring and reporting questions.

Part III Organizations Maintaining Collections of Art, Historical Treasures, or Other Similar Assets Complete if the organization answered "Yes" on Form 990, Part IV, line 8.

Table with 3 columns: Question, (a) Donor advised funds, (b) Funds and other accounts. Rows include questions about reporting art and historical treasures and amounts related to these items.

Part III Organizations Maintaining Collections of Art, Historical Treasures, or Other Similar Assets (continued)

3 Using the organization's acquisition, accession, and other records, check any of the following that make significant use of its collection items (check all that apply).

- a** Public exhibition
- b** Scholarly research
- c** Preservation for future generations
- d** Loan or exchange program
- e** Other _____

4 Provide a description of the organization's collections and explain how they further the organization's exempt purpose in Part XIII.

5 During the year, did the organization solicit or receive donations of art, historical treasures, or other similar assets to be sold to raise funds rather than to be maintained as part of the organization's collection? Yes No

Part IV Escrow and Custodial Arrangements

Complete if the organization answered "Yes" on Form 990, Part IV, line 9, or reported an amount on Form 990, Part X, line 21.

1a Is the organization an agent, trustee, custodian, or other intermediary for contributions or other assets not included on Form 990, Part X? Yes No

b If "Yes," explain the arrangement in Part XIII and complete the following table.

	Amount
c Beginning balance	1c
d Additions during the year	1d
e Distributions during the year	1e
f Ending balance	1f

2a Did the organization include an amount on Form 990, Part X, line 21, for escrow or custodial account liability? Yes No

b If "Yes," explain the arrangement in Part XIII. Check here if the explanation has been provided in Part XIII.

Part V Endowment Funds

Complete if the organization answered "Yes" on Form 990, Part IV, line 10.

	(a) Current year	(b) Prior year	(c) Two years back	(d) Three years back	(e) Four years back
1a Beginning of year balance					
b Contributions					
c Net investment earnings, gains, and losses					
d Grants or scholarships					
e Other expenditures for facilities and programs					
f Administrative expenses					
g End of year balance					

2 Provide the estimated percentage of the current year end balance (line 1g, column (a)) held as:

- a** Board designated or quasi-endowment _____ %
- b** Permanent endowment _____ %
- c** Term endowment _____ %

The percentages on lines 2a, 2b, and 2c should equal 100%.

3a Are there endowment funds not in the possession of the organization that are held and administered for the organization by:

	Yes	No
(i) Unrelated organizations?	3a(i)	
(ii) Related organizations?	3a(ii)	
b If "Yes" on line 3a(ii), are the related organizations listed as required on Schedule R?	3b	

4 Describe in Part XIII the intended uses of the organization's endowment funds.

Part VI Land, Buildings, and Equipment

Complete if the organization answered "Yes" on Form 990, Part IV, line 11a. See Form 990, Part X, line 10.

Description of property	(a) Cost or other basis (investment)	(b) Cost or other basis (other)	(c) Accumulated depreciation	(d) Book value
1a Land				
b Buildings				
c Leasehold improvements				
d Equipment				
e Other		28,950.	7,090.	21,860.

Total. Add lines 1a through 1e. (Column (d) must equal Form 990, Part X, line 10c, column (B)). 21,860.

Part VII Investments – Other Securities N/A
 Complete if the organization answered "Yes" on Form 990, Part IV, line 11b. See Form 990, Part X, line 12.

(a) Description of security or category (including name of security)	(b) Book value	(c) Method of valuation: Cost or end-of-year market value
(1) Financial derivatives		
(2) Closely held equity interests		
(3) Other		
(A) -----		
(B) -----		
(C) -----		
(D) -----		
(E) -----		
(F) -----		
(G) -----		
(H) -----		
(I) -----		
Total. (Column (b) must equal Form 990, Part X, line 12, column (B))		

Part VIII Investments – Program Related N/A
 Complete if the organization answered "Yes" on Form 990, Part IV, line 11c. See Form 990, Part X, line 13.

(a) Description of investment	(b) Book value	(c) Method of valuation: Cost or end-of-year market value
(1)		
(2)		
(3)		
(4)		
(5)		
(6)		
(7)		
(8)		
(9)		
(10)		
Total. (Column (b) must equal Form 990, Part X, line 13, column (B))		

Part IX Other Assets N/A
 Complete if the organization answered "Yes" on Form 990, Part IV, line 11d. See Form 990, Part X, line 15.

(a) Description	(b) Book value
(1)	
(2)	
(3)	
(4)	
(5)	
(6)	
(7)	
(8)	
(9)	
(10)	
Total. (Column (b) must equal Form 990, Part X, line 15, column (B))	

Part X Other Liabilities
 Complete if the organization answered "Yes" on Form 990, Part IV, line 11e or 11f. See Form 990, Part X, line 25.

1. (a) Description of liability	(b) Book value
(1) Federal income taxes	
(2) Payroll Liabilities	100.
(3)	
(4)	
(5)	
(6)	
(7)	
(8)	
(9)	
(10)	
(11)	
Total. (Column (b) must equal Form 990, Part X, line 25, column (B))	100.

2. Liability for uncertain tax positions. In Part XIII, provide the text of the footnote to the organization's financial statements that reports the organization's liability for uncertain tax positions under FASB ASC 740. Check here if the text of the footnote has been provided in Part XIII.

Part XI Reconciliation of Revenue per Audited Financial Statements With Revenue per Return N/A

Complete if the organization answered "Yes" on Form 990, Part IV, line 12a.

1	Total revenue, gains, and other support per audited financial statements		1	
2	Amounts included on line 1 but not on Form 990, Part VIII, line 12:			
a	Net unrealized gains (losses) on investments	2a		
b	Donated services and use of facilities	2b		
c	Recoveries of prior year grants	2c		
d	Other (Describe in Part XIII.)	2d		
e	Add lines 2a through 2d		2e	
3	Subtract line 2e from line 1		3	
4	Amounts included on Form 990, Part VIII, line 12, but not on line 1:			
a	Investment expenses not included on Form 990, Part VIII, line 7b	4a		
b	Other (Describe in Part XIII.)	4b		
c	Add lines 4a and 4b		4c	
5	Total revenue. Add lines 3 and 4c . (This must equal Form 990, Part I, line 12.)		5	

Part XII Reconciliation of Expenses per Audited Financial Statements With Expenses per Return N/A

Complete if the organization answered "Yes" on Form 990, Part IV, line 12a.

1	Total expenses and losses per audited financial statements		1	
2	Amounts included on line 1 but not on Form 990, Part IX, line 25:			
a	Donated services and use of facilities	2a		
b	Prior year adjustments	2b		
c	Other losses	2c		
d	Other (Describe in Part XIII.)	2d		
e	Add lines 2a through 2d		2e	
3	Subtract line 2e from line 1		3	
4	Amounts included on Form 990, Part IX, line 25, but not on line 1:			
a	Investment expenses not included on Form 990, Part VIII, line 7b	4a		
b	Other (Describe in Part XIII.)	4b		
c	Add lines 4a and 4b		4c	
5	Total expenses. Add lines 3 and 4c . (This must equal Form 990, Part I, line 18.)		5	

Part XIII Supplemental Information

Provide the descriptions required for Part II, lines 3, 5, and 9; Part III, lines 1a and 4; Part IV, lines 1b and 2b; Part V, line 4; Part X, line 2; Part XI, lines 2d and 4b; and Part XII, lines 2d and 4b. Also complete this part to provide any additional information.

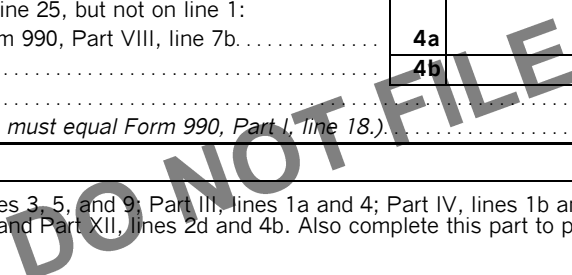

SCHEDULE O
(Form 990)Department of the Treasury
Internal Revenue Service

Name of the organization

Supplemental Information to Form 990 or 990-EZComplete to provide information for responses to specific questions on
Form 990 or 990-EZ or to provide any additional information.
Attach to Form 990 or Form 990-EZ.Go to www.irs.gov/Form990 for the latest information.

OMB No. 1545-0047

2023**Open to Public
Inspection**

22Zero Follow Me, Inc.

Employer identification number

82-5223916

Form 990, Part I, Line 1 - Organization Mission or Significant Activities

Our mission is to heal and train veterans, first responders, and Gold Star Families using a non-invasive, non-clinical, peer-to-peer, holistic intervention, to save lives and families of our heroes, while ending suicide and trauma with the Trauma Resiliency Protocol and Emotions Management Process, across the U.S.

We strive to restore American lives to a healthier version of themselves by providing support and guidance to individuals dealing with trauma-related issues, particularly focusing on Post-Traumatic Stress Disorder (PTSD) in American military veterans and first responders.

Through our Tactical Resiliency Protocol (TRP), we empower individuals to overcome challenges, build resilience, and thrive in their personal and professional lives. Our organization is dedicated to promoting mental wellness, fostering healing, and creating a supportive community that honors and uplifts those who have served and sacrificed for our nation.

Form 990, Part III, Line 1 - Organization Mission

Our mission is to heal and train veterans, first responders, and Gold Star Families using a non-invasive, non-clinical, peer-to-peer, holistic intervention, to save lives and families of our heroes, while ending suicide and trauma with the Trauma Resiliency Protocol and Emotions Management Process, across the U.S.

We strive to restore American lives to a healthier version of themselves by providing support and guidance to individuals dealing with trauma-related issues, particularly focusing on Post-Traumatic Stress Disorder (PTSD) in American military veterans and first responders.

Through our Tactical Resiliency Protocol (TRP), we empower individuals to overcome challenges, build resilience, and thrive in their personal and professional lives.

Our organization is dedicated to promoting mental wellness, fostering healing, and

Name of the organization

Employer identification number

22Zero Follow Me, Inc.

82-5223916

Form 990, Part III, Line 1 - Organization Mission

creating a supportive community that honors and uplifts those who have served and sacrificed for our nation.

Form 990, Part III, Line 4a - Program Service Accomplishments

The Resilience Coaching Program: Agency Peer Support for Critical Incidents and Crisis Negotiations.

Our program offers two distinct processes: the Trauma Resilience Protocol (TRP) for trauma and the Emotional Management Process (EMP) for negative emotions and self-limiting beliefs. We provide training to individuals in various sectors including active-duty military, first responders, emergency medical personnel, National Guard units, military reserves, veterans, and medical personnel.

Participants acquire immediate skills to enhance their resilience, enabling them to effectively cope with trauma and significant emotional events. Additionally, they learn how to coach others through similar processes. Our training involves engaging in both the TRP and EMP processes to address personal emotions and traumas. Notably, these processes do not delve into the specifics of individuals' events. Let us equip your organization with the tools to cultivate prepared and resilient minds.

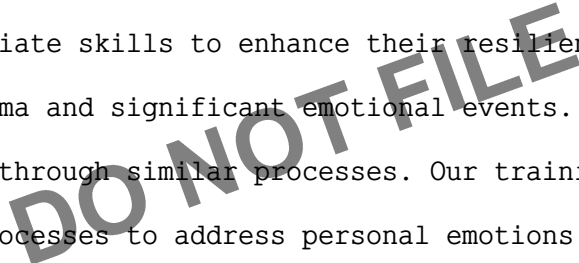

Form 990, Part VI, Line 11b - Form 990 Review Process

No review was or will be conducted.

Form 990, Part VI, Line 19 - Other Organization Documents Publicly Available

No other documents available to the public.

**Form 990, Part IX, Line 11g
Other Fees For Services**

	(A) Total	(B) Program Services	(C) Management & General	(D) Fund- raising
Contract Labor	43,620.	43,320.	300.	

Name of the organization

Employer identification number

22Zero Follow Me, Inc.

82-5223916

Form 990, Part IX, Line 11g (continued)
Other Fees For Services

	(A) Total	(B) Program Services	(C) Management & General	(D) Fund- raising
Other contracted labor	20,000.	20,000.		
Total	<u>\$ 63,620.</u>	<u>\$ 63,320.</u>	<u>\$ 300.</u>	<u>\$ 0.</u>

DO NOT FILE

Form **8868**
(Rev. January 2024)
Department of the Treasury
Internal Revenue Service

Application for Extension of Time To File an Exempt Organization Return or Excise Taxes Related to Employee Benefit Plans

OMB No. 1545-0047

File a separate application for each return.
Go to www.irs.gov/Form8868 for the latest information.

Electronic filing (e-file). You can electronically file Form 8868 to request up to a 6-month extension of time to file any of the forms listed below except for Form 8870, Information Return for Transfers Associated With Certain Personal Benefit Contracts. An extension request for Form 8870 must be sent to the IRS in a paper format (see instructions). For more details on the electronic filing of Form 8868, visit www.irs.gov/e-file-providers/e-file-for-charities-and-non-profits.

Caution: If you are going to make an electronic funds withdrawal (direct debit) with this Form 8868, see Form 8453-TE and Form 8879-TE for payment instructions.

All corporations required to file an income tax return other than Form 990-T (including 1120-C filers), partnerships, REMICs, and trusts must use Form 7004 to request an extension of time to file income tax returns.

Part I – Identification

Type or Print	Name of exempt organization, employer, or other filer, see instructions.	Taxpayer identification number (TIN)
	22Zero Follow Me, Inc.	82-5223916
File by the due date for filing your return. See instructions.	Number, street, and room or suite number. If a P.O. box, see instructions.	
	PO Box 23 City, town or post office, state, and ZIP code. For a foreign address, see instructions.	
	Pulaski, TN 38478	

Enter the Return Code for the return that this application is for (file a separate application for each return) **07**

Application Is For	Return Code	Application Is For	Return Code
Form 990 or Form 990-EZ	01	Form 4720 (other than individual)	09
Form 4720 (individual)	03	Form 5227	10
Form 990-PF	04	Form 6069	11
Form 990-T (section 401(a) or 408(a) trust)	05	Form 8870	12
Form 990-T (trust other than above)	06	Form 5330 (individual)	13
Form 990-T (corporation)	07	Form 5330 (other than individual)	14
Form 1041-A	08		

- After you enter your Return Code, complete either Part II or Part III. Part III, including signature, is applicable only for an extension of time to file Form 5330.
- If this application is for an extension of time to file Form 5330, you must enter the following information.
 Plan Name _____
 Plan Number _____
 Plan Year Ending (MM/DD/YYYY) _____

Part II – Automatic Extension of Time To File for Exempt Organizations (see instructions)

The books are in the care of Dr. Pamela Arnell PO Box 23 Pulaski TN 38478
Telephone No. (931) 638-7131 Fax No. _____

- If the organization does not have an office or place of business in the United States, check this box
- If this is for a Group Return, enter the organization's four-digit Group Exemption Number (GEN) _____. If this is for the whole group, check this box . If it is for part of the group, check this box and attach a list with the names and TINs of all members the extension is for.

1 I request an automatic 6-month extension of time until 11/15, 2024, to file the **exempt organization return** for the organization named above. The extension is for the organization's return for:

calendar year 2023 or
 tax year beginning _____, 20____, and ending _____, 20____.

2 If the tax year entered in line 1 is for less than 12 months, check reason: Initial return Final return
 Change in accounting period

3a If this application is for Forms 990-PF, 990-T, 4720, or 6069, enter the tentative tax, less any nonrefundable credits. See instructions.....	3a	\$	0.
b If this application is for Forms 990-PF, 990-T, 4720, or 6069, enter any refundable credits and estimated tax payments made. Include any prior year overpayment allowed as a credit.....	3b	\$	0.
c Balance due. Subtract line 3b from line 3a. Include your payment with this form, if required, by using EFTPS (Electronic Federal Tax Payment System). See instructions.....	3c	\$	0.

Form **990-T**

Exempt Organization Business Income Tax Return (and proxy tax under section 6033(e))

OMB No. 1545-0047

2023

For calendar year 2023 or other tax year beginning _____, 2023, and ending _____,

Go to www.irs.gov/Form990T for instructions and the latest information.

Do not enter SSN numbers on this form as it may be made public if your organization is a 501(c)(3).

Department of the Treasury
Internal Revenue Service

Open to Public Inspection for
501(c)(3) Organizations Only

A <input type="checkbox"/> Check box if address changed.	Print or Type	22Zero Follow Me, Inc. PO Box 23 Pulaski, TN 38478	<input type="checkbox"/> Check box if name changed and see instructions.)	D Employer identification number
B Exempt under section			E Group exemption number (see instructions)	
<input checked="" type="checkbox"/> 501(c)(3)				82-5223916
<input type="checkbox"/> 408(e) <input type="checkbox"/> 220(e)				
<input type="checkbox"/> 408A <input type="checkbox"/> 530(a)				
<input type="checkbox"/> 529(a) <input type="checkbox"/> 529A				
C Book value of all assets at end of year.....			165,900.	F <input type="checkbox"/> Check box if an amended return.

G Check organization type 501(c) corporation 501(c) trust 401(a) trust Other trust State college/university 6417(d)(1)(A) Applicable entity

H Check if filing only to claim Credit from Form 8941 Refund shown on Form 2439 Elective payment amount from Form 3800

I Check if a 501(c)(3) organization filing a consolidated return with a 501(c)(2) titleholding corporation.....

J Enter the number of attached Schedules A (Form 990-T)..... 1

K During the tax year, was the corporation a subsidiary in an affiliated group or a parent-subsidiary controlled group?..... Yes No
If "Yes," enter the name and identifying number of the parent corporation.

L The books are in care of Dr. Pamela Arnell PO Box 23 Pulaski TN 38478 Telephone number (931) 638-7131

Part I Total Unrelated Business Taxable Income

1	Total of unrelated business taxable income computed from all unrelated trades or businesses (see instructions).....	1	638.
2	Reserved.....	2	
3	Add lines 1 and 2.....	3	638.
4	Charitable contributions (see instructions for limitation rules).....	4	
5	Total unrelated business taxable income before net operating losses. Subtract line 4 from line 3.....	5	638.
6	Deduction for net operating loss. See instructions.....	6	
7	Total of unrelated business taxable income before specific deduction and section 199A deduction. Subtract line 6 from line 5.....	7	638.
8	Specific deduction (generally \$1,000, but see instructions for exceptions).....	8	1,000.
9	Trusts. Section 199A deduction. See instructions.....	9	
10	Total deductions. Add lines 8 and 9.....	10	1,000.
11	Unrelated business taxable income. Subtract line 10 from line 7. If line 10 is greater than line 7, enter zero.....	11	0.

Part II Tax Computation

1	Organizations taxable as corporations. Multiply Part I, line 11, by 21% (0.21).....	1	0.
2	Trusts taxable at trust rates. See instructions for tax computation. Income tax on the amount on Part I, line 11, from: <input type="checkbox"/> Tax rate schedule or <input type="checkbox"/> Schedule D (Form 1041).....	2	
3	Proxy tax. See instructions.....	3	
4	Other tax amounts. See instructions.....	4	
5	Alternative minimum tax.....	5	
6	Tax on noncompliant facility income. See instructions.....	6	
7	Total. Add lines 3 through 6 to line 1 or 2, whichever applies.....	7	0.

Part III Tax and Payments

1a	Foreign tax credit (corporations attach Form 1118; trusts attach Form 1116).....	1a	
b	Other credits (see instructions).....	1b	
c	General business credit. Attach Form 3800 (see instructions).....	1c	
d	Credit for prior-year minimum tax (attach Form 8801 or 8827).....	1d	
e	Total credits. Add lines 1a through 1d.....	1e	0.
2	Subtract line 1e from Part II, line 7.....	2	0.
3a	Amount due from Form 4255.....	3a	
b	Amount due from Form 8611.....	3b	
c	Amount due from Form 8697.....	3c	
d	Amount due from Form 8866.....	3d	
e	Other amounts due (see instructions).....	3e	
f	Total amounts due. Add lines 3a through 3e.....	3f	0.
4	Total tax. Add lines 2 and 3f (see instructions). <input type="checkbox"/> Check if includes tax previously deferred under section 1294. Enter tax amount here.....	4	0.
5	Current net 965 tax liability paid from Form 965-A, Part II, column (k).....	5	

Part III Tax and Payments (continued)

Table with 11 rows (6a-6j, 7-11) and 2 columns for amounts. Includes fields for Total payments, Estimated tax penalty, Tax due, and Overpayment.

Part IV Statements Regarding Certain Activities and Other Information (see instructions)

Table with 5 main rows and 2 columns (Yes/No). Includes questions about foreign accounts, foreign trusts, and NOL carryovers.

Part V Supplemental Information

Provide any additional information. See instructions.

Signature and preparer information section. Includes fields for Sign Here (Signature, Date, Title), Paid Preparer Use Only (Name, Signature, Date, Firm Name, Address, EIN, Phone), and a checkbox for IRS discussion.

SCHEDULE A (Form 990-T)

Unrelated Business Taxable Income From an Unrelated Trade or Business

OMB No. 1545-0047

2023

Go to www.irs.gov/Form990T for instructions and the latest information.

Department of the Treasury Internal Revenue Service

Do not enter SSN numbers on this form as it may be made public if your organization is a 501(c)(3).

Open to Public Inspection for 501(c)(3) Organizations Only

A Name of the organization 22Zero Follow Me, Inc. B Employer identification number 82-5223916 C Unrelated business activity code (see instructions) 901101 D Sequence: 1 of 1

E Describe the unrelated trade or business Interest income

Table with 5 columns: Part I, Unrelated Trade or Business Income, (A) Income, (B) Expenses, (C) Net. Rows include Gross receipts or sales, Cost of goods sold, Gross profit, Capital gain net income, Net gain (loss), Capital loss deduction, Income (loss) from a partnership, Rent income, Unrelated debt-financed income, Interest, annuities, royalties, and rents, Investment income, Exploited exempt activity income, Advertising income, Other income, and Total.

Table with 2 columns: Part II, Deductions Not Taken Elsewhere, and 18 numbered rows. Rows include Compensation of officers, directors, and trustees; Salaries and wages; Repairs and maintenance; Bad debts; Interest; Taxes and licenses; Depreciation; Less depreciation claimed; Depletion; Contributions to deferred compensation plans; Employee benefit programs; Excess exempt expenses; Excess readership costs; Other deductions; Total deductions; Unrelated business income before net operating loss deduction; Deduction for net operating loss; and Unrelated business taxable income.

Part III Cost of Goods Sold Enter method of inventory valuation

Table with 9 rows for Cost of Goods Sold. Rows include: 1 Inventory at beginning of year, 2 Purchases, 3 Cost of labor, 4 Additional section 263A costs, 5 Other costs, 6 Total, 7 Inventory at end of year, 8 Cost of goods sold, 9 Do the rules of section 263A apply to the organization?

Part IV Rent Income (From Real Property and Personal Property Leased With Real Property)

Table for Rent Income. Includes description of property (A-D), and a grid for rent received or accrued (2a, 2b, 2c) and deductions (4) across columns A, B, C, D. Total deductions (5) are also calculated.

Part V Unrelated Debt-Financed Income (see instructions)

Table for Unrelated Debt-Financed Income. Includes description of debt-financed property (A-D), and a grid for gross income (2), deductions (3a, 3b, 3c), average acquisition debt (4), average adjusted basis (5), and gross income reportable (7) across columns A, B, C, D. Total gross income (8) and allocable deductions (9) are also calculated.

Part VI Interest, Annuities, Royalties, and Rents From Controlled Organizations (see instructions)

1 Name of controlled organization	2 Employer identification number	Exempt Controlled Organizations			
		3 Net unrelated income (loss) (see instructions)	4 Total of specified payments made	5 Part of column 4 that is included in the controlling organization's gross income	6 Deductions directly connected with income in column 5
(1)					
(2)					
(3)					
(4)					

Nonexempt Controlled Organizations

7 Taxable income	8 Net unrelated income (loss) (see instructions)	9 Total of specified payments made	10 Part of column 9 that is included in the controlling organization's gross income	11 Deductions directly connected with income in column 10
(1)				
(2)				
(3)				
(4)				

Totals Add columns 5 and 10. Enter here and on Part I, line 8, column (A). Add columns 6 and 11. Enter here and on Part I, line 8, column (B).

Part VII Investment Income of a Section 501(c)(7), (9), or (17) Organization (see instructions)

1 Description of income	2 Amount of income	3 Deductions directly connected (attach statement)	4 Set-asides (attach statement)	5 Total deductions and set-asides (add columns 3 and 4)
(1)				
(2)				
(3)				
(4)				
Totals		Add amounts in column 2. Enter here and on Part I, line 9, column (A).		Add amounts in column 5. Enter here and on Part I, line 9, column (B).

Part VIII Exploited Exempt Activity Income, Other Than Advertising Income (see instructions)

1 Description of exploited activity:	
2 Gross unrelated business income from trade or business. Enter here and on Part I, line 10, col (A)	2
3 Expenses directly connected with production of unrelated business income. Enter here and on Part I, line 10, column (B).....	3
4 Net income (loss) from unrelated trade or business. Subtract line 3 from line 2. If a gain, complete lines 5 through 7.....	4
5 Gross income from activity that is not unrelated business income.....	5
6 Expenses attributable to income entered on line 5.....	6
7 Excess exempt expenses. Subtract line 5 from line 6, but do not enter more than the amount on line 4. Enter here and on Part II, line 12.....	7

Part IX Advertising Income

1 Name(s) of periodical(s). Check box if reporting two or more periodicals on a consolidated basis.

A	<input type="checkbox"/>	_____
B	<input type="checkbox"/>	_____
C	<input type="checkbox"/>	_____
D	<input type="checkbox"/>	_____

Enter amounts for each periodical listed above in the corresponding column.

	A	B	C	D
2 Gross advertising income.....				
a Add columns A through D. Enter here and on Part I, line 11, column (A).....	_____			
3 Direct advertising costs by periodical.....				
a Add columns A through D. Enter here and on Part I, line 11, column (B).....	_____			
4 Advertising gain (loss). Subtract line 3 from line 2. For any column in line 4 showing a gain, complete lines 5 through 8. For any column in line 4 showing a loss or zero, do not complete lines 5 through 7, and enter -0- on line 8.....				
5 Readership costs.....				
6 Circulation income.....				
7 Excess readership costs. If line 6 is less than line 5, subtract line 6 from line 5. If line 5 is less than line 6, enter -0-.....				
8 Excess readership costs allowed as a deduction. For each column showing a gain on line 4, enter the lesser of line 4 or line 7.....				
a Add line 8, columns A through D. Enter the greater of the line 8a, columns total or -0- here and on Part II, line 13.....	_____			

Part X Compensation of Officers, Directors, and Trustees (see instructions)

1 Name	2 Title	3 Percent of time devoted to business	4 Compensation attributable to unrelated business
		%	
		%	
		%	
		%	

Total. Enter here and on Part II, line 1.....

Part XI Supplemental Information (see instructions)

Form **4562**

**Depreciation and Amortization
(Including Information on Listed Property)**

OMB No. 1545-0172

2023

Department of the Treasury
Internal Revenue Service

Attach to your tax return.
Go to www.irs.gov/Form4562 for instructions and the latest information.

Attachment
Sequence No. **179**

Name(s) shown on return

22Zero Follow Me, Inc.

Identifying number

82-5223916

Business or activity to which this form relates

Part I Election To Expense Certain Property Under Section 179

Note: If you have any listed property, complete Part V before you complete Part I.

1	Maximum amount (see instructions)	1	
2	Total cost of section 179 property placed in service (see instructions)	2	
3	Threshold cost of section 179 property before reduction in limitation (see instructions)	3	
4	Reduction in limitation. Subtract line 3 from line 2. If zero or less, enter -0-	4	
5	Dollar limitation for tax year. Subtract line 4 from line 1. If zero or less, enter -0-. If married filing separately, see instructions	5	
6	(a) Description of property	(b) Cost (business use only)	(c) Elected cost
7	Listed property. Enter the amount from line 29	7	
8	Total elected cost of section 179 property. Add amounts in column (c), lines 6 and 7	8	
9	Tentative deduction. Enter the smaller of line 5 or line 8	9	
10	Carryover of disallowed deduction from line 13 of your 2022 Form 4562	10	
11	Business income limitation. Enter the smaller of business income (not less than zero) or line 5. See instrs ..	11	
12	Section 179 expense deduction. Add lines 9 and 10, but don't enter more than line 11	12	
13	Carryover of disallowed deduction to 2024. Add lines 9 and 10, less line 12	13	

Note: Don't use Part II or Part III below for listed property. Instead, use Part V.

Part II Special Depreciation Allowance and Other Depreciation (Don't include listed property. See instructions.)

14	Special depreciation allowance for qualified property (other than listed property) placed in service during the tax year. See instructions	14	
15	Property subject to section 168(f)(1) election	15	
16	Other depreciation (including ACRS)	16	

Part III MACRS Depreciation (Don't include listed property. See instructions.)

Section A

17	MACRS deductions for assets placed in service in tax years beginning before 2023	17	
18	If you are electing to group any assets placed in service during the tax year into one or more general asset accounts, check here. <input type="checkbox"/>		

Section B – Assets Placed in Service During 2023 Tax Year Using the General Depreciation System

(a) Classification of property	(b) Month and year placed in service	(c) Basis for depreciation (business/investment use only — see instructions)	(d) Recovery period	(e) Convention	(f) Method	(g) Depreciation deduction
19 a 3-year property						
b 5-year property						
c 7-year property						
d 10-year property						
e 15-year property						
f 20-year property						
g 25-year property			25 yrs		S/L	
h Residential rental property			27.5 yrs	MM	S/L	
i Nonresidential real property			39 yrs	MM	S/L	
				MM	S/L	

Section C – Assets Placed in Service During 2023 Tax Year Using the Alternative Depreciation System

20 a Class life					S/L	
b 12-year			12 yrs		S/L	
c 30-year			30 yrs	MM	S/L	
d 40-year			40 yrs	MM	S/L	

Part IV Summary (See instructions.)

21	Listed property. Enter amount from line 28	21	
22	Total. Add amounts from line 12, lines 14 through 17, lines 19 and 20 in column (g), and line 21. Enter here and on the appropriate lines of your return. Partnerships and S corporations — see instructions	22	
23	For assets shown above and placed in service during the current year, enter the portion of the basis attributable to section 263A costs	23	

2023

Federal Statements

Page 1

22Zero Follow Me, Inc.

82-5223916

Statement 1
Schedule A, Part I, Line 12
Other Income

Interest On Savings And Cash Investments	\$	638.
Total	\$	<u>638.</u>

DO NOT FILE

Form **8879-TE**

IRS E-file Signature Authorization for a Tax Exempt Entity

OMB No. 1545-0047

For calendar year 2023, or fiscal year beginning _____, 2023, and ending _____, 20____

2023

Department of the Treasury
Internal Revenue Service

Do not send to the IRS. Keep for your records.
Go to www.irs.gov/Form8879TE for the latest information.

Name of filer

EIN or SSN

22Zero Follow Me, Inc.

82-5223916

Name and title of officer or person subject to tax

DR. PAMELA ARNELL Executive Director

Part I Type of Return and Return Information

Check the box for the return for which you are using this Form 8879-TE and enter the applicable amount, if any, from the return. Form 8038-CP and Form 5330 filers may enter dollars and cents. For all other forms, enter whole dollars only. If you check the box on line 1a, 2a, 3a, 4a, 5a, 6a, 7a, 8a, 9a, or 10a below, and the amount on that line for the return being filed with this form was blank, then leave line 1b, 2b, 3b, 4b, 5b, 6b, 7b, 8b, 9b, or 10b, whichever is applicable, blank (do not enter -0-). But, if you entered -0- on the return, then enter -0- on the applicable line below. **Do not** complete more than one line in Part I.

1a Form 990 check here	<input checked="" type="checkbox"/>	b Total revenue , if any (Form 990, Part VIII, column (A), line 12)	1b	<u>297,627.</u>
2a Form 990-EZ check here	<input type="checkbox"/>	b Total revenue , if any (Form 990-EZ, line 9)	2b	_____
3a Form 1120-POL check here	<input type="checkbox"/>	b Total tax (Form 1120-POL, line 22)	3b	_____
4a Form 990-PF check here	<input type="checkbox"/>	b Tax based on investment income (Form 990-PF, Part V, line 5)	4b	_____
5a Form 8868 check here	<input type="checkbox"/>	b Balance due (Form 8868, line 3c)	5b	_____
6a Form 990-T check here	<input type="checkbox"/>	b Total tax (Form 990-T, Part III, line 4)	6b	_____
7a Form 4720 check here	<input type="checkbox"/>	b Total tax (Form 4720, Part III, line 1)	7b	_____
8a Form 5227 check here	<input type="checkbox"/>	b FMV of assets at end of tax year (Form 5227, Item D)	8b	_____
9a Form 5330 check here	<input type="checkbox"/>	b Tax due (Form 5330, Part II, line 19)	9b	_____
10a Form 8038-CP check here	<input type="checkbox"/>	b Amount of credit payment requested (Form 8038-CP, Part III, line 22)	10b	_____

Part II Declaration and Signature Authorization of Officer or Person Subject to Tax

Under penalties of perjury, I declare that I am an officer of the above entity or I am a person subject to tax with respect to (name of entity) _____, (EIN) _____ and that I have examined a copy of the 2023 electronic return and accompanying schedules and statements, and, to the best of my knowledge and belief, they are true, correct, and complete. I further declare that the amount in Part I above is the amount shown on the copy of the electronic return. I consent to allow my intermediate service provider, transmitter, or electronic return originator (ERO) to send the return to the IRS and to receive from the IRS (a) an acknowledgement of receipt or reason for rejection of the transmission, (b) the reason for any delay in processing the return or refund, and (c) the date of any refund. If applicable, I authorize the U.S. Treasury and its designated Financial Agent to initiate an electronic funds withdrawal (direct debit) entry to the financial institution account indicated in the tax preparation software for payment of the federal taxes owed on this return, and the financial institution to debit the entry to this account. To revoke a payment, I must contact the U.S. Treasury Financial Agent at 1-888-353-4537 no later than 2 business days prior to the payment (settlement) date. I also authorize the financial institutions involved in the processing of the electronic payment of taxes to receive confidential information necessary to answer inquiries and resolve issues related to the payment. I have selected a personal identification number (PIN) as my signature for the electronic return and, if applicable, the consent to electronic funds withdrawal.

PIN: check one box only

I authorize Goldenthal & Suss Consulting, P.C. to enter my PIN 22658 as my signature
ERO firm name Enter five numbers, but do not enter all zeros

on the tax year 2023 electronically filed return. If I have indicated within this return that a copy of the return is being filed with a state agency(ies) regulating charities as part of the IRS Fed/State program, I also authorize the aforementioned ERO to enter my PIN on the return's disclosure consent screen.

As an officer or person subject to tax with respect to the entity, I will enter my PIN as my signature on the tax year 2023 electronically filed return. If I have indicated within this return that a copy of the return is being filed with a state agency(ies) regulating charities as part of the IRS Fed/State program, I will enter my PIN on the return's disclosure consent screen.

Signature of officer or person subject to tax _____

Date _____

Part III Certification and Authentication

ERO's EFIN/PIN. Enter your six-digit electronic filing identification number (EFIN) followed by your five-digit self-selected PIN.

26288112345

Do not enter all zeros

I certify that the above numeric entry is my PIN, which is my signature on the 2023 electronically filed return indicated above. I confirm that I am submitting this return in accordance with the requirements of **Pub. 4163**, Modernized e-File (MeF) Information for Authorized IRS e-file Providers for Business Returns.

ERO's signature

David C. Egan, CPA

Date _____

**ERO Must Retain This Form – See Instructions
Do Not Submit This Form to the IRS Unless Requested To Do So**

Form **8879-TE**

**IRS E-file Signature Authorization
for a Tax Exempt Entity**

OMB No. 1545-0047

For calendar year 2023, or fiscal year beginning _____, 2023, and ending _____, 20____

2023

Department of the Treasury
Internal Revenue Service

**Do not send to the IRS. Keep for your records.
Go to www.irs.gov/Form8879TE for the latest information.**

Name of filer

EIN or SSN

22Zero Follow Me, Inc.

82-5223916

Name and title of officer or person subject to tax

DR. PAMELA ARNELL Executive Director

Part I Type of Return and Return Information

Check the box for the return for which you are using this Form 8879-TE and enter the applicable amount, if any, from the return. Form 8038-CP and Form 5330 filers may enter dollars and cents. For all other forms, enter whole dollars only. If you check the box on line 1a, 2a, 3a, 4a, 5a, 6a, 7a, 8a, 9a, or 10a below, and the amount on that line for the return being filed with this form was blank, then leave line 1b, 2b, 3b, 4b, 5b, 6b, 7b, 8b, 9b, or 10b, whichever is applicable, blank (do not enter -0-). But, if you entered -0- on the return, then enter -0- on the applicable line below. Do not complete more than one line in Part I.

1a Form 990 check here	<input type="checkbox"/>	b Total revenue , if any (Form 990, Part VIII, column (A), line 12)	1b _____
2a Form 990-EZ check here	<input type="checkbox"/>	b Total revenue , if any (Form 990-EZ, line 9)	2b _____
3a Form 1120-POL check here	<input type="checkbox"/>	b Total tax (Form 1120-POL, line 22)	3b _____
4a Form 990-PF check here	<input type="checkbox"/>	b Tax based on investment income (Form 990-PF, Part V, line 5)	4b _____
5a Form 8868 check here	<input type="checkbox"/>	b Balance due (Form 8868, line 3c)	5b _____
6a Form 990-T check here	<input checked="" type="checkbox"/>	b Total tax (Form 990-T, Part III, line 4)	6b <u>0</u> .
7a Form 4720 check here	<input type="checkbox"/>	b Total tax (Form 4720, Part III, line 1)	7b _____
8a Form 5227 check here	<input type="checkbox"/>	b FMV of assets at end of tax year (Form 5227, Item D)	8b _____
9a Form 5330 check here	<input type="checkbox"/>	b Tax due (Form 5330, Part II, line 19)	9b _____
10a Form 8038-CP check here	<input type="checkbox"/>	b Amount of credit payment requested (Form 8038-CP, Part III, line 22)	10b _____

Part II Declaration and Signature Authorization of Officer or Person Subject to Tax

Under penalties of perjury, I declare that I am an officer of the above entity or I am a person subject to tax with respect to (name of entity) _____, (EIN) _____ and that I have examined a copy of the 2023 electronic return and accompanying schedules and statements, and, to the best of my knowledge and belief, they are true, correct, and complete. I further declare that the amount in Part I above is the amount shown on the copy of the electronic return. I consent to allow my intermediate service provider, transmitter, or electronic return originator (ERO) to send the return to the IRS and to receive from the IRS (a) an acknowledgement of receipt or reason for rejection of the transmission, (b) the reason for any delay in processing the return or refund, and (c) the date of any refund. If applicable, I authorize the U.S. Treasury and its designated Financial Agent to initiate an electronic funds withdrawal (direct debit) entry to the financial institution account indicated in the tax preparation software for payment of the federal taxes owed on this return, and the financial institution to debit the entry to this account. To revoke a payment, I must contact the U.S. Treasury Financial Agent at 1-888-353-4537 no later than 2 business days prior to the payment (settlement) date. I also authorize the financial institutions involved in the processing of the electronic payment of taxes to receive confidential information necessary to answer inquiries and resolve issues related to the payment. I have selected a personal identification number (PIN) as my signature for the electronic return and, if applicable, the consent to electronic funds withdrawal.

PIN: check one box only

I authorize Goldenthal & Suss Consulting, P.C. to enter my PIN 22658 as my signature
ERO firm name Enter five numbers, but do not enter all zeros

on the tax year 2023 electronically filed return. If I have indicated within this return that a copy of the return is being filed with a state agency(ies) regulating charities as part of the IRS Fed/State program, I also authorize the aforementioned ERO to enter my PIN on the return's disclosure consent screen.

As an officer or person subject to tax with respect to the entity, I will enter my PIN as my signature on the tax year 2023 electronically filed return. If I have indicated within this return that a copy of the return is being filed with a state agency(ies) regulating charities as part of the IRS Fed/State program, I will enter my PIN on the return's disclosure consent screen.

Signature of officer or person subject to tax _____

Date _____

Part III Certification and Authentication

ERO's EFIN/PIN. Enter your six-digit electronic filing identification number (EFIN) followed by your five-digit self-selected PIN.

26288112345

Do not enter all zeros

I certify that the above numeric entry is my PIN, which is my signature on the 2023 electronically filed return indicated above. I confirm that I am submitting this return in accordance with the requirements of **Pub. 4163**, Modernized e-File (MeF) Information for Authorized IRS e-file Providers for Business Returns.

ERO's signature

David C. Egan, CPA

Date _____

**ERO Must Retain This Form – See Instructions
Do Not Submit This Form to the IRS Unless Requested To Do So**