



CliftonLarsonAllen

CliftonLarsonAllen LLP
300 Crown Colony Drive, Suite 310
Quincy, MA 02169
617-984-8100 | fax 617-984-8150
www.cliftonlarsonallen.com

Lutheran Community Services Inc
14 East Worcester Street No. 300
Worcester, MA 01604

Lutheran Community Services Inc:

Enclosed are the organization's 2011 Exempt Organization returns. The paper filed return(s) should be signed, dated, and mailed, as indicated.

Specific filing instructions are as follows.

FORM 990 RETURN:

This return has qualified for electronic filing. After you have reviewed the return for completeness and accuracy, please sign, date and return Form 8879-EO to our office. We will transmit the return electronically to the IRS and no further action is required. Return Form 8879-EO to us by May 15, 2013.

FORM 990-T RETURN:

No amount is due on Form 990-T.

Please sign and mail on or before May 15, 2013.

Mail to - Department of the Treasury
Internal Revenue Service Center
Ogden, UT 84201-0027

Please review the returns for completeness and accuracy.

We sincerely appreciate the opportunity to serve you. Please contact us if you have any questions concerning the tax returns.

Copies of all the returns are enclosed for your files. We suggest that you retain these copies indefinitely.

Very truly yours,

Barbara Morrison

COPY

Form **8879-EO**

**IRS e-file Signature Authorization
for an Exempt Organization**

OMB No. 1545-1878

For calendar year 2011, or fiscal year beginning JUL 1, 2011, and ending JUN 30, 2012

2011

Department of the Treasury
Internal Revenue Service

▶ **Do not send to the IRS. Keep for your records.**
▶ **See instructions.**

Name of exempt organization

Employer identification number

LUTHERAN COMMUNITY SERVICES INC

04-3566243

Name and title of officer

**LISA COHEN
CFO**

Part I Type of Return and Return Information (Whole Dollars Only)

Check the box for the return for which you are using this Form 8879-EO and enter the applicable amount, if any, from the return. If you check the box on line **1a, 2a, 3a, 4a, or 5a**, below, and the amount on that line for the return being filed with this form was blank, then leave line **1b, 2b, 3b, 4b, or 5b**, whichever is applicable, blank (do not enter -0-). But, if you entered -0- on the return, then enter -0- on the applicable line below. **Do not** complete more than 1 line in Part I.

1a Form 990 check here ▶ <input checked="" type="checkbox"/>	b Total revenue , if any (Form 990, Part VIII, column (A), line 12)	1b <u>31202049</u>
2a Form 990-EZ check here ▶ <input type="checkbox"/>	b Total revenue , if any (Form 990-EZ, line 9)	2b _____
3a Form 1120-POL check here ▶ <input type="checkbox"/>	b Total tax (Form 1120-POL, line 22)	3b _____
4a Form 990-PF check here ▶ <input type="checkbox"/>	b Tax based on investment income (Form 990-PF, Part VI, line 5)	4b _____
5a Form 8868 check here ▶ <input type="checkbox"/>	b Balance Due (Form 8868, Part I, line 3c or Part II, line 8c)	5b _____

Part II Declaration and Signature Authorization of Officer

Under penalties of perjury, I declare that I am an officer of the above organization and that I have examined a copy of the organization's 2011 electronic return and accompanying schedules and statements and to the best of my knowledge and belief, they are true, correct, and complete. I further declare that the amount in Part I above is the amount shown on the copy of the organization's electronic return. I consent to allow my intermediate service provider, transmitter, or electronic return originator (ERO) to send the organization's return to the IRS and to receive from the IRS (a) an acknowledgement of receipt or reason for rejection of the transmission, (b) the reason for any delay in processing the return or refund, and (c) the date of any refund. If applicable, I authorize the U.S. Treasury and its designated Financial Agent to initiate an electronic funds withdrawal (direct debit) entry to the financial institution account indicated in the tax preparation software for payment of the organization's federal taxes owed on this return, and the financial institution to debit the entry to this account. To revoke a payment, I must contact the U.S. Treasury Financial Agent at 1-888-353-4537 no later than 2 business days prior to the payment (settlement) date. I also authorize the financial institutions involved in the processing of the electronic payment of taxes to receive confidential information necessary to answer inquiries and resolve issues related to the payment. I have selected a personal identification number (PIN) as my signature for the organization's electronic return and, if applicable, the organization's consent to electronic funds withdrawal.

Officer's PIN: check one box only

I authorize CLIFTONLARSONALLEN LLP to enter my PIN 66243
ERO firm name Enter five numbers, but do not enter all zeros

as my signature on the organization's tax year 2011 electronically filed return. If I have indicated within this return that a copy of the return is being filed with a state agency(ies) regulating charities as part of the IRS Fed/State program, I also authorize the aforementioned ERO to enter my PIN on the return's disclosure consent screen.

As an officer of the organization, I will enter my PIN as my signature on the organization's tax year 2011 electronically filed return. If I have indicated within this return that a copy of the return is being filed with a state agency(ies) regulating charities as part of the IRS Fed/State program, I will enter my PIN on the return's disclosure consent screen.

Officer's signature ▶ ******* THIS IS NOT A FILEABLE COPY ***** Date ▶ _____

Part III Certification and Authentication

ERO's EFIN/PIN. Enter your six-digit electronic filing identification number (EFIN) followed by your five-digit self-selected PIN.

04685598523
do not enter all zeros

I certify that the above numeric entry is my PIN, which is my signature on the 2011 electronically filed return for the organization indicated above. I confirm that I am submitting this return in accordance with the requirements of Pub. 4163, Modernized e-File (MeF) Information for Authorized IRS e-file Providers for Business Returns.

ERO's signature ▶ _____ Date ▶ 03/20/13

**ERO Must Retain This Form - See Instructions
Do Not Submit This Form To the IRS Unless Requested To Do So**

Form **990**

Return of Organization Exempt From Income Tax

OMB No. 1545-0047

Under section 501(c), 527, or 4947(a)(1) of the Internal Revenue Code (except black lung benefit trust or private foundation)

2011

Department of the Treasury
Internal Revenue Service

The organization may have to use a copy of this return to satisfy state reporting requirements.

Open to Public Inspection

A For the **2011** calendar year, or tax year beginning **JUL 1, 2011** and ending **JUN 30, 2012**

B Check if applicable: <input type="checkbox"/> Address change <input type="checkbox"/> Name change <input type="checkbox"/> Initial return <input type="checkbox"/> Terminated <input type="checkbox"/> Amended return <input type="checkbox"/> Application pending	C Name of organization LUTHERAN COMMUNITY SERVICES INC		D Employer identification number 04-3566243
	Doing Business As		E Telephone number (774) 243-3900
	Number and street (or P.O. box if mail is not delivered to street address)	Room/suite	G Gross receipts \$ 31,469,357.
	14 EAST WORCESTER STREET	300	
	City or town, state or country, and ZIP + 4 WORCESTER, MA 01604		H(a) Is this a group return for affiliates? <input type="checkbox"/> Yes <input checked="" type="checkbox"/> No
F Name and address of principal officer: ANGELA BOVILL SAME AS C ABOVE		H(b) Are all affiliates included? <input type="checkbox"/> Yes <input type="checkbox"/> No If "No," attach a list. (see instructions)	
I Tax-exempt status: <input checked="" type="checkbox"/> 501(c)(3) <input type="checkbox"/> 501(c) () ◀ (insert no.) <input type="checkbox"/> 4947(a)(1) or <input type="checkbox"/> 527		H(c) Group exemption number ▶ 6011	
J Website: ▶ WWW.LSSNE.ORG		L Year of formation: 2001 M State of legal domicile: MA	
K Form of organization: <input checked="" type="checkbox"/> Corporation <input type="checkbox"/> Trust <input type="checkbox"/> Association <input type="checkbox"/> Other ▶			

Part I Summary

Activities & Governance	1 Briefly describe the organization's mission or most significant activities: VARIOUS COMMUNITY SERVICE PROGRAMS		
	2 Check this box <input type="checkbox"/> if the organization discontinued its operations or disposed of more than 25% of its net assets.		
	3 Number of voting members of the governing body (Part VI, line 1a)	3	8
	4 Number of independent voting members of the governing body (Part VI, line 1b)	4	8
	5 Total number of individuals employed in calendar year 2011 (Part V, line 2a)	5	1209
	6 Total number of volunteers (estimate if necessary)	6	782
	7a Total unrelated business revenue from Part VIII, column (C), line 12	7a	0.
b Net unrelated business taxable income from Form 990-T, line 34	7b	0.	
Revenue	8 Contributions and grants (Part VIII, line 1h)	Prior Year	Current Year
	9 Program service revenue (Part VIII, line 2g)	319,636.	351,567.
	10 Investment income (Part VIII, column (A), lines 3, 4, and 7d)	34,555,441.	30,977,607.
	11 Other revenue (Part VIII, column (A), lines 5, 6d, 8c, 9c, 10c, and 11e)	806.	-127,125.
	12 Total revenue - add lines 8 through 11 (must equal Part VIII, column (A), line 12)	34,875,883.	31,202,049.
Expenses	13 Grants and similar amounts paid (Part IX, column (A), lines 1-3)	0.	0.
	14 Benefits paid to or for members (Part IX, column (A), line 4)	0.	0.
	15 Salaries, other compensation, employee benefits (Part IX, column (A), lines 5-10)	21,550,392.	17,502,165.
	16a Professional fundraising fees (Part IX, column (A), line 11e)	0.	0.
	b Total fundraising expenses (Part IX, column (D), line 25) ▶ 60,487.		
	17 Other expenses (Part IX, column (A), lines 11a-11d, 11f-24e)	13,567,545.	13,731,356.
18 Total expenses. Add lines 13-17 (must equal Part IX, column (A), line 25)	35,117,937.	31,233,521.	
19 Revenue less expenses. Subtract line 18 from line 12	-242,054.	-31,472.	
Net Assets or Fund Balances	20 Total assets (Part X, line 16)	Beginning of Current Year	End of Year
	21 Total liabilities (Part X, line 26)	8,574,873.	8,027,047.
	22 Net assets or fund balances. Subtract line 21 from line 20	5,118,411.	4,520,122.
		3,456,462.	3,506,925.

Part II Signature Block

Under penalties of perjury, I declare that I have examined this return, including accompanying schedules and statements, and to the best of my knowledge and belief, it is true, correct, and complete. Declaration of preparer (other than officer) is based on all information of which preparer has any knowledge.

Sign Here	Signature of officer	Date			
	LISA COHEN, CFO Type or print name and title				
Paid Preparer Use Only	Print/Type preparer's name BARBARA MORRISON	Preparer's signature	Date 03/20/13	Check <input type="checkbox"/> if self-employed	PTIN P00173340
	Firm's name ▶ CLIFTONLARSONALLEN LLP	Firm's EIN ▶ 41-0746749	Firm's address ▶ 300 CROWN COLONY DRIVE, SUITE 310 QUINCY, MA 02169	Phone no. (617) 984-8100	

May the IRS discuss this return with the preparer shown above? (see instructions) Yes No

Part III Statement of Program Service Accomplishments

Check if Schedule O contains a response to any question in this Part III [X]

1 Briefly describe the organization's mission: IN RESPONSE TO CHRIST'S LOVE, LUTHERAN SOCIAL SERVICES SERVES AND CARES FOR PEOPLE IN NEED.

2 Did the organization undertake any significant program services during the year which were not listed on the prior Form 990 or 990-EZ? [] Yes [X] No

3 Did the organization cease conducting, or make significant changes in how it conducts, any program services? [] Yes [X] No

4 Describe the organization's program service accomplishments for each of its three largest program services, as measured by expenses.

4a (Code:) (Expenses \$ 28,428,388. including grants of \$) (Revenue \$ 30,926,282.) SERVICES FOR NEW AMERICANS - TO EFFECTIVELY FACILITATE THE ECONOMIC AND SOCIAL INTEGRATION OF REFUGEES AND IMMIGRANTS INTO AMERICAN SOCIETY, WE ARE COMMITTED TO PROVIDING THE HIGHEST QUALITY SERVICES THROUGHOUT THE RESETTLEMENT PERIOD, TO FOSTERING THE SELF-SUFFICIENCY OF REFUGEE AND IMMIGRANT FAMILIES.

4b (Code:) (Expenses \$ including grants of \$) (Revenue \$) DISABILITY SERVICES - LSS ENCOURAGES PEOPLE WITH DEVELOPMENTAL DISABILITIES TO LIVE LIFE ON THEIR OWN TERMS. WE WORK CLOSELY WITH EACH INDIVIDUAL, FAMILY AND STATE DEPARTMENTS, TO DEVELOP A SYSTEM OF SUPPORTS TO ASSIST PERSONS TOWARDS GREATER INDEPENDENCE, WORK OPPORTUNITIES AND PARTICIPATION IN COMMUNITY ACTIVITIES.

4c (Code:) (Expenses \$ including grants of \$) (Revenue \$) CHILDREN AND FAMILY SERVICES - LSS OFFERS A CONTINUUM OF COMMUNITY-BASED PROGRAMS FOR FAMILIES, CHILDREN AND TEENS AT RISK THAT PROVIDE SAFE RESIDENTIAL ENVIRONMENTS AND PROVIDE SERVICES THAT BUILD AND SUPPORT STRONG AND NURTURING FAMILIES. OUR FULL SERVICE ADOPTION PROGRAM HELP TO UNITE CHILDREN DOMESTICALLY AND INTERNATIONALLY WITH RESIDENTIAL, SPECIALIZED FOSTER CARE AND PARENTING TEEN PROGRAMS.

4d Other program services (Describe in Schedule O.) (Expenses \$ including grants of \$) (Revenue \$)

4e Total program service expenses 28,428,388.

Part IV Checklist of Required Schedules

		Yes	No
1	Is the organization described in section 501(c)(3) or 4947(a)(1) (other than a private foundation)? <i>If "Yes," complete Schedule A</i>	X	
2	Is the organization required to complete <i>Schedule B, Schedule of Contributors</i> ?	X	
3	Did the organization engage in direct or indirect political campaign activities on behalf of or in opposition to candidates for public office? <i>If "Yes," complete Schedule C, Part I</i>		X
4	Section 501(c)(3) organizations. Did the organization engage in lobbying activities, or have a section 501(h) election in effect during the tax year? <i>If "Yes," complete Schedule C, Part II</i>		X
5	Is the organization a section 501(c)(4), 501(c)(5), or 501(c)(6) organization that receives membership dues, assessments, or similar amounts as defined in Revenue Procedure 98-19? <i>If "Yes," complete Schedule C, Part III</i>		X
6	Did the organization maintain any donor advised funds or any similar funds or accounts for which donors have the right to provide advice on the distribution or investment of amounts in such funds or accounts? <i>If "Yes," complete Schedule D, Part I</i>		X
7	Did the organization receive or hold a conservation easement, including easements to preserve open space, the environment, historic land areas, or historic structures? <i>If "Yes," complete Schedule D, Part II</i>		X
8	Did the organization maintain collections of works of art, historical treasures, or other similar assets? <i>If "Yes," complete Schedule D, Part III</i>		X
9	Did the organization report an amount in Part X, line 21; serve as a custodian for amounts not listed in Part X; or provide credit counseling, debt management, credit repair, or debt negotiation services? <i>If "Yes," complete Schedule D, Part IV</i>		X
10	Did the organization, directly or through a related organization, hold assets in temporarily restricted endowments, permanent endowments, or quasi-endowments? <i>If "Yes," complete Schedule D, Part V</i>		X
11	If the organization's answer to any of the following questions is "Yes," then complete Schedule D, Parts VI, VII, VIII, IX, or X as applicable.		
a	Did the organization report an amount for land, buildings, and equipment in Part X, line 10? <i>If "Yes," complete Schedule D, Part VI</i>	X	
b	Did the organization report an amount for investments - other securities in Part X, line 12 that is 5% or more of its total assets reported in Part X, line 16? <i>If "Yes," complete Schedule D, Part VII</i>		X
c	Did the organization report an amount for investments - program related in Part X, line 13 that is 5% or more of its total assets reported in Part X, line 16? <i>If "Yes," complete Schedule D, Part VIII</i>		X
d	Did the organization report an amount for other assets in Part X, line 15 that is 5% or more of its total assets reported in Part X, line 16? <i>If "Yes," complete Schedule D, Part IX</i>	X	
e	Did the organization report an amount for other liabilities in Part X, line 25? <i>If "Yes," complete Schedule D, Part X</i>	X	
f	Did the organization's separate or consolidated financial statements for the tax year include a footnote that addresses the organization's liability for uncertain tax positions under FIN 48 (ASC 740)? <i>If "Yes," complete Schedule D, Part X</i>	X	
12a	Did the organization obtain separate, independent audited financial statements for the tax year? <i>If "Yes," complete Schedule D, Parts XI, XII, and XIII</i>		X
b	Was the organization included in consolidated, independent audited financial statements for the tax year? <i>If "Yes," and if the organization answered "No" to line 12a, then completing Schedule D, Parts XI, XII, and XIII is optional</i>	X	
13	Is the organization a school described in section 170(b)(1)(A)(ii)? <i>If "Yes," complete Schedule E</i>		X
14a	Did the organization maintain an office, employees, or agents outside of the United States?		X
b	Did the organization have aggregate revenues or expenses of more than \$10,000 from grantmaking, fundraising, business, investment, and program service activities outside the United States, or aggregate foreign investments valued at \$100,000 or more? <i>If "Yes," complete Schedule F, Parts I and IV</i>		X
15	Did the organization report on Part IX, column (A), line 3, more than \$5,000 of grants or assistance to any organization or entity located outside the United States? <i>If "Yes," complete Schedule F, Parts II and IV</i>		X
16	Did the organization report on Part IX, column (A), line 3, more than \$5,000 of aggregate grants or assistance to individuals located outside the United States? <i>If "Yes," complete Schedule F, Parts III and IV</i>		X
17	Did the organization report a total of more than \$15,000 of expenses for professional fundraising services on Part IX, column (A), lines 6 and 11e? <i>If "Yes," complete Schedule G, Part I</i>		X
18	Did the organization report more than \$15,000 total of fundraising event gross income and contributions on Part VIII, lines 1c and 8a? <i>If "Yes," complete Schedule G, Part II</i>		X
19	Did the organization report more than \$15,000 of gross income from gaming activities on Part VIII, line 9a? <i>If "Yes," complete Schedule G, Part III</i>		X
20a	Did the organization operate one or more hospital facilities? <i>If "Yes," complete Schedule H</i>		X
b	If "Yes" to line 20a, did the organization attach a copy of its audited financial statements to this return?		

Part IV Checklist of Required Schedules (continued)

	Yes	No
21 Did the organization report more than \$5,000 of grants and other assistance to any government or organization in the United States on Part IX, column (A), line 1? <i>If "Yes," complete Schedule I, Parts I and II</i>		X
22 Did the organization report more than \$5,000 of grants and other assistance to individuals in the United States on Part IX, column (A), line 2? <i>If "Yes," complete Schedule I, Parts I and III</i>		X
23 Did the organization answer "Yes" to Part VII, Section A, line 3, 4, or 5 about compensation of the organization's current and former officers, directors, trustees, key employees, and highest compensated employees? <i>If "Yes," complete Schedule J</i>	X	
24a Did the organization have a tax-exempt bond issue with an outstanding principal amount of more than \$100,000 as of the last day of the year, that was issued after December 31, 2002? <i>If "Yes," answer lines 24b through 24d and complete Schedule K. If "No," go to line 25</i>		X
b Did the organization invest any proceeds of tax-exempt bonds beyond a temporary period exception?		
c Did the organization maintain an escrow account other than a refunding escrow at any time during the year to defease any tax-exempt bonds?		
d Did the organization act as an "on behalf of" issuer for bonds outstanding at any time during the year?		
25a Section 501(c)(3) and 501(c)(4) organizations. Did the organization engage in an excess benefit transaction with a disqualified person during the year? <i>If "Yes," complete Schedule L, Part I</i>		X
b Is the organization aware that it engaged in an excess benefit transaction with a disqualified person in a prior year, and that the transaction has not been reported on any of the organization's prior Forms 990 or 990-EZ? <i>If "Yes," complete Schedule L, Part I</i>		X
26 Was a loan to or by a current or former officer, director, trustee, key employee, highly compensated employee, or disqualified person outstanding as of the end of the organization's tax year? <i>If "Yes," complete Schedule L, Part II</i>		X
27 Did the organization provide a grant or other assistance to an officer, director, trustee, key employee, substantial contributor or employee thereof, a grant selection committee member, or to a 35% controlled entity or family member of any of these persons? <i>If "Yes," complete Schedule L, Part III</i>		X
28 Was the organization a party to a business transaction with one of the following parties (see Schedule L, Part IV instructions for applicable filing thresholds, conditions, and exceptions):		
a A current or former officer, director, trustee, or key employee? <i>If "Yes," complete Schedule L, Part IV</i>		X
b A family member of a current or former officer, director, trustee, or key employee? <i>If "Yes," complete Schedule L, Part IV</i>		X
c An entity of which a current or former officer, director, trustee, or key employee (or a family member thereof) was an officer, director, trustee, or direct or indirect owner? <i>If "Yes," complete Schedule L, Part IV</i>		X
29 Did the organization receive more than \$25,000 in non-cash contributions? <i>If "Yes," complete Schedule M</i>		X
30 Did the organization receive contributions of art, historical treasures, or other similar assets, or qualified conservation contributions? <i>If "Yes," complete Schedule M</i>		X
31 Did the organization liquidate, terminate, or dissolve and cease operations? <i>If "Yes," complete Schedule N, Part I</i>		X
32 Did the organization sell, exchange, dispose of, or transfer more than 25% of its net assets? <i>If "Yes," complete Schedule N, Part II</i>		X
33 Did the organization own 100% of an entity disregarded as separate from the organization under Regulations sections 301.7701-2 and 301.7701-3? <i>If "Yes," complete Schedule R, Part I</i>		X
34 Was the organization related to any tax-exempt or taxable entity? <i>If "Yes," complete Schedule R, Parts II, III, IV, and V, line 1</i>	X	
35a Did the organization have a controlled entity within the meaning of section 512(b)(13)?		X
b Did the organization receive any payment from or engage in any transaction with a controlled entity within the meaning of section 512(b)(13)? <i>If "Yes," complete Schedule R, Part V, line 2</i>		X
36 Section 501(c)(3) organizations. Did the organization make any transfers to an exempt non-charitable related organization? <i>If "Yes," complete Schedule R, Part V, line 2</i>		X
37 Did the organization conduct more than 5% of its activities through an entity that is not a related organization and that is treated as a partnership for federal income tax purposes? <i>If "Yes," complete Schedule R, Part VI</i>		X
38 Did the organization complete Schedule O and provide explanations in Schedule O for Part VI, lines 11 and 19? Note. All Form 990 filers are required to complete Schedule O	X	

Part V Statements Regarding Other IRS Filings and Tax Compliance

Check if Schedule O contains a response to any question in this Part V

Input box for Schedule O response

Main table with columns for question number, description, sub-questions (1a-14b), Yes, and No. Includes data for 1a (199), 1b (0), 2a (1209), 2b (X), 3a (X), 3b (X), 4a (X), 5a (X), 5b (X), 6a (X), 7a (X), 7b (X), 7c (X), 7e (X), 7f (X), 8, 9a, 9b, 10a, 10b, 11a, 11b, 12a, 12b, 13a, 13b, 13c, 14a (X), 14b.

Part VI Governance, Management, and Disclosure For each "Yes" response to lines 2 through 7b below, and for a "No" response to line 8a, 8b, or 10b below, describe the circumstances, processes, or changes in Schedule O. See instructions.

Check if Schedule O contains a response to any question in this Part VI [X]

Section A. Governing Body and Management

Table with 3 columns: Question, Yes, No. Rows include: 1a (8), 1b (8), 2, 3, 4, 5, 6, 7a, 7b, 8a, 8b, 9.

Section B. Policies (This Section B requests information about policies not required by the Internal Revenue Code.)

Table with 3 columns: Question, Yes, No. Rows include: 10a, 10b, 11a, 11b, 12a, 12b, 12c, 13, 14, 15a, 15b, 16a, 16b.

Section C. Disclosure

- 17 List the states with which a copy of this Form 990 is required to be filed MA, ME, NH
18 Section 6104 requires an organization to make its Forms 1023 (or 1024 if applicable), 990, and 990-T (Section 501(c)(3)s only) available for public inspection.
19 Describe in Schedule O whether (and if so, how), the organization made its governing documents, conflict of interest policy, and financial statements available to the public during the tax year.
20 State the name, physical address, and telephone number of the person who possesses the books and records of the organization: LISA COHEN - 774-243-3900
14 EAST WORCESTER STREET, SUITE 300, WORCESTER, MA 01604

Part VII Compensation of Officers, Directors, Trustees, Key Employees, Highest Compensated Employees, and Independent Contractors

Check if Schedule O contains a response to any question in this Part VII

Section A. Officers, Directors, Trustees, Key Employees, and Highest Compensated Employees

1a Complete this table for all persons required to be listed. Report compensation for the calendar year ending with or within the organization's tax year.

- List all of the organization's **current** officers, directors, trustees (whether individuals or organizations), regardless of amount of compensation. Enter -0- in columns (D), (E), and (F) if no compensation was paid.
- List all of the organization's **current** key employees, if any. See instructions for definition of "key employee."
- List the organization's five **current** highest compensated employees (other than an officer, director, trustee, or key employee) who received reportable compensation (Box 5 of Form W-2 and/or Box 7 of Form 1099-MISC) of more than \$100,000 from the organization and any related organizations.
- List all of the organization's **former** officers, key employees, and highest compensated employees who received more than \$100,000 of reportable compensation from the organization and any related organizations.
- List all of the organization's **former directors or trustees** that received, in the capacity as a former director or trustee of the organization, more than \$10,000 of reportable compensation from the organization and any related organizations.

List persons in the following order: individual trustees or directors; institutional trustees; officers; key employees; highest compensated employees; and former such persons.

Check this box if neither the organization nor any related organization compensated any current officer, director, or trustee.

(A) Name and Title	(B) Average hours per week (describe hours for related organizations in Schedule O)	(C) Position (do not check more than one box, unless person is both an officer and a director/trustee)						(D) Reportable compensation from the organization (W-2/1099-MISC)	(E) Reportable compensation from related organizations (W-2/1099-MISC)	(F) Estimated amount of other compensation from the organization and related organizations
		Individual trustee or director	Institutional trustee	Officer	Key employee	Highest compensated employee	Former			
(1) JEFF KINNEY CHAIR	0.30	X						0.	0.	0.
(2) GAIL BUCHER VICE CHAIR	0.30	X						0.	0.	0.
(3) DR. DON SWEET FINANCIAL SECRETARY	0.30	X						0.	0.	0.
(4) KAREN GAYLIN SECRETARY	0.30	X						0.	0.	0.
(5) REV. CARL ANTON DIRECTOR	0.30	X						0.	0.	0.
(6) GARTH GREIMANN DIRECTOR	0.30	X						0.	0.	0.
(7) WILLIAM SWANSON DIRECTOR	0.30	X						0.	0.	0.
(8) DAVID P. FORSBERG INTERIM PRESIDENT/CEO	40.00	X		X				0.	0.	0.
(9) ANGELA BOVILL EXECUTIVE VP/COO	40.00			X				0.	164,808.	10,747.
(10) LISA COHEN EXECUTIVE VP/CFO	40.00			X				0.	95,767.	9,636.
(11) WILLIAM AMES EXECUTIVE VP	40.00			X				0.	145,000.	0.
(12) NICHOLAS RUSSO TREASURER	40.00			X				0.	125,000.	4,093.
(13) ALANA GEARY CLERK	40.00			X				0.	68,890.	14,373.
(14) HEATHER L FELTMAN FORMER PRESIDENT	40.00			X				0.	245,649.	0.
(15) BONNIE S OLSON FORMER CLERK/VP OF HR	40.00			X				0.	116,296.	0.
(16) MARTHA L MANN FORMER VP OF MARKETING	40.00					X		0.	110,962.	4,093.
(17) PAUL RHINHART FORMER DIRECTOR OF RISK MGMT	40.00					X		0.	100,006.	0.

Part VIII Statement of Revenue

			(A) Total revenue	(B) Related or exempt function revenue	(C) Unrelated business revenue	(D) Revenue excluded from tax under sections 512, 513, or 514	
Contributions, Gifts, Grants and Other Similar Amounts	1 a Federated campaigns	1a					
	b Membership dues	1b					
	c Fundraising events	1c					
	d Related organizations	1d					
	e Government grants (contributions)	1e					
	f All other contributions, gifts, grants, and similar amounts not included above	1f 351,567.					
	g Noncash contributions included in lines 1a-1f: \$						
	h Total. Add lines 1a-1f		351,567.				
	Program Service Revenue	2 a <u>PROG. SERV. REVENUE</u>	Business Code 624100	30,977,607.	30,977,607.		
b							
c							
d							
e							
f All other program service revenue							
g Total. Add lines 2a-2f			30,977,607.				
Other Revenue	3 Investment income (including dividends, interest, and other similar amounts)		-1,317.			-1,317.	
	4 Income from investment of tax-exempt bond proceeds						
	5 Royalties						
	6 a Gross rents	(i) Real					
		(ii) Personal					
		b Less: rental expenses					
		c Rental income or (loss)					
	d Net rental income or (loss)						
	7 a Gross amount from sales of assets other than inventory	(i) Securities					
		(ii) Other	141500.				
		b Less: cost or other basis and sales expenses		267308.			
		c Gain or (loss)		-125,808.			
	d Net gain or (loss)		-125,808.	-125,808.			
	8 a Gross income from fundraising events (not including \$ _____ of contributions reported on line 1c). See Part IV, line 18	a					
		b Less: direct expenses					
c Net income or (loss) from fundraising events							
9 a Gross income from gaming activities. See Part IV, line 19	a						
	b Less: direct expenses						
	c Net income or (loss) from gaming activities						
10 a Gross sales of inventory, less returns and allowances	a						
	b Less: cost of goods sold						
	c Net income or (loss) from sales of inventory						
Miscellaneous Revenue		Business Code					
11 a							
	b						
	c						
	d All other revenue						
	e Total. Add lines 11a-11d						
12 Total revenue. See instructions.			31,202,049.	30,851,799.	0.	-1,317.	

Part IX Statement of Functional Expenses

Section 501(c)(3) and 501(c)(4) organizations must complete all columns. All other organizations must complete column (A) but are not required to complete columns (B), (C), and (D).

Check if Schedule O contains a response to any question in this Part IX

Do not include amounts reported on lines 6b, 7b, 8b, 9b, and 10b of Part VIII.	(A) Total expenses	(B) Program service expenses	(C) Management and general expenses	(D) Fundraising expenses
1 Grants and other assistance to governments and organizations in the United States. See Part IV, line 21				
2 Grants and other assistance to individuals in the United States. See Part IV, line 22				
3 Grants and other assistance to governments, organizations, and individuals outside the United States. See Part IV, lines 15 and 16				
4 Benefits paid to or for members				
5 Compensation of current officers, directors, trustees, and key employees				
6 Compensation not included above, to disqualified persons (as defined under section 4958(f)(1)) and persons described in section 4958(c)(3)(B)				
7 Other salaries and wages	14,286,312.	14,027,684.	258,628.	
8 Pension plan accruals and contributions (include section 401(k) and section 403(b) employer contributions)				
9 Other employee benefits	2,158,010.	2,108,744.	49,266.	
10 Payroll taxes	1,057,843.	1,038,895.	18,948.	
11 Fees for services (non-employees):				
a Management	2,213,594.		2,153,107.	60,487.
b Legal	229,917.	229,027.	890.	
c Accounting	52,250.	30,416.	21,834.	
d Lobbying				
e Professional fundraising services. See Part IV, line 17				
f Investment management fees				
g Other	47,669.	47,669.		
12 Advertising and promotion	41,358.	41,358.		
13 Office expenses	924,420.	924,666.	388.	-634.
14 Information technology	79,265.	79,265.		
15 Royalties				
16 Occupancy	1,186,823.	1,014,241.	172,582.	
17 Travel	821,337.	801,139.	20,198.	
18 Payments of travel or entertainment expenses for any federal, state, or local public officials				
19 Conferences, conventions, and meetings	54,351.	54,351.		
20 Interest	105,063.	105,063.		
21 Payments to affiliates				
22 Depreciation, depletion, and amortization	276,617.	267,062.	9,555.	
23 Insurance	216,835.	216,835.		
24 Other expenses. Itemize expenses not covered above. (List miscellaneous expenses in line 24e. If line 24e amount exceeds 10% of line 25, column (A) amount, list line 24e expenses on Schedule O.)				
a RESPIRE CARE	2,505,917.	2,505,917.		
b FOSTER CARE	1,564,842.	1,564,842.		
c OTHER PROGRAM EXPENSES	1,078,482.	1,078,482.		
d PROGRAM EXPENSES	888,721.	848,837.	39,250.	634.
e All other expenses	1,443,895.	1,443,895.		
25 Total functional expenses. Add lines 1 through 24e	31,233,521.	28,428,388.	2,744,646.	60,487.
26 Joint costs. Complete this line only if the organization reported in column (B) joint costs from a combined educational campaign and fundraising solicitation. Check here <input type="checkbox"/> if following SOP 98-2 (ASC 958-720)				

Part X Balance Sheet

		(A) Beginning of year		(B) End of year	
Assets	1 Cash - non-interest-bearing	400,964.	1	812,247.	
	2 Savings and temporary cash investments		2		
	3 Pledges and grants receivable, net		3		
	4 Accounts receivable, net	3,411,763.	4	2,712,763.	
	5 Receivables from current and former officers, directors, trustees, key employees, and highest compensated employees. Complete Part II of Schedule L		5		
	6 Receivables from other disqualified persons (as defined under section 4958(f)(1)), persons described in section 4958(c)(3)(B), and contributing employers and sponsoring organizations of section 501(c)(9) voluntary employees' beneficiary organizations (see instructions)		6		
	7 Notes and loans receivable, net		7		
	8 Inventories for sale or use		8		
	9 Prepaid expenses and deferred charges	303,052.	9	116,644.	
	10a Land, buildings, and equipment: cost or other basis. Complete Part VI of Schedule D	10a 4,690,446.			
	b Less: accumulated depreciation	10b 1,813,940.	3,048,318.	10c	2,876,506.
	11 Investments - publicly traded securities		11		
	12 Investments - other securities. See Part IV, line 11		12		
	13 Investments - program-related. See Part IV, line 11		13		
	14 Intangible assets		14		
	15 Other assets. See Part IV, line 11	1,410,776.	15	1,508,887.	
16 Total assets. Add lines 1 through 15 (must equal line 34)	8,574,873.	16	8,027,047.		
Liabilities	17 Accounts payable and accrued expenses	2,485,795.	17	2,357,242.	
	18 Grants payable		18		
	19 Deferred revenue	263,701.	19	277,442.	
	20 Tax-exempt bond liabilities		20		
	21 Escrow or custodial account liability. Complete Part IV of Schedule D		21		
	22 Payables to current and former officers, directors, trustees, key employees, highest compensated employees, and disqualified persons. Complete Part II of Schedule L		22		
	23 Secured mortgages and notes payable to unrelated third parties	1,740,595.	23	1,175,307.	
	24 Unsecured notes and loans payable to unrelated third parties	64,274.	24		
	25 Other liabilities (including federal income tax, payables to related third parties, and other liabilities not included on lines 17-24). Complete Part X of Schedule D	564,046.	25	710,131.	
	26 Total liabilities. Add lines 17 through 25	5,118,411.	26	4,520,122.	
Net Assets or Fund Balances	Organizations that follow SFAS 117, check here <input checked="" type="checkbox"/> and complete lines 27 through 29, and lines 33 and 34.				
	27 Unrestricted net assets	2,852,860.	27	2,814,537.	
	28 Temporarily restricted net assets	603,602.	28	692,388.	
	29 Permanently restricted net assets		29		
	Organizations that do not follow SFAS 117, check here <input type="checkbox"/> and complete lines 30 through 34.				
	30 Capital stock or trust principal, or current funds		30		
	31 Paid-in or capital surplus, or land, building, or equipment fund		31		
	32 Retained earnings, endowment, accumulated income, or other funds		32		
	33 Total net assets or fund balances	3,456,462.	33	3,506,925.	
34 Total liabilities and net assets/fund balances	8,574,873.	34	8,027,047.		

Part XI Reconciliation of Net Assets

Check if Schedule O contains a response to any question in this Part XI

1	Total revenue (must equal Part VIII, column (A), line 12)	1	31,202,049.
2	Total expenses (must equal Part IX, column (A), line 25)	2	31,233,521.
3	Revenue less expenses. Subtract line 2 from line 1	3	-31,472.
4	Net assets or fund balances at beginning of year (must equal Part X, line 33, column (A))	4	3,456,462.
5	Other changes in net assets or fund balances (explain in Schedule O)	5	81,935.
6	Net assets or fund balances at end of year. Combine lines 3, 4, and 5 (must equal Part X, line 33, column (B))	6	3,506,925.

Part XII Financial Statements and Reporting

Check if Schedule O contains a response to any question in this Part XII

		Yes	No
1	Accounting method used to prepare the Form 990: <input type="checkbox"/> Cash <input checked="" type="checkbox"/> Accrual <input type="checkbox"/> Other _____ If the organization changed its method of accounting from a prior year or checked "Other," explain in Schedule O.		
2a	Were the organization's financial statements compiled or reviewed by an independent accountant?		X
2b	Were the organization's financial statements audited by an independent accountant?	X	
2c	If "Yes" to line 2a or 2b, does the organization have a committee that assumes responsibility for oversight of the audit, review, or compilation of its financial statements and selection of an independent accountant? If the organization changed either its oversight process or selection process during the tax year, explain in Schedule O.	X	
d	If "Yes" to line 2a or 2b, check a box below to indicate whether the financial statements for the year were issued on a separate basis, consolidated basis, or both: <input type="checkbox"/> Separate basis <input checked="" type="checkbox"/> Consolidated basis <input type="checkbox"/> Both consolidated and separate basis		
3a	As a result of a federal award, was the organization required to undergo an audit or audits as set forth in the Single Audit Act and OMB Circular A-133?		X
3b	If "Yes," did the organization undergo the required audit or audits? If the organization did not undergo the required audit or audits, explain why in Schedule O and describe any steps taken to undergo such audits.		

Form 990 (2011)

SCHEDULE A
(Form 990 or 990-EZ)

Department of the Treasury
Internal Revenue Service

Public Charity Status and Public Support

Complete if the organization is a section 501(c)(3) organization or a section 4947(a)(1) nonexempt charitable trust.

▶ Attach to Form 990 or Form 990-EZ. ▶ See separate instructions.

OMB No. 1545-0047

2011

Open to Public Inspection

Name of the organization LUTHERAN COMMUNITY SERVICES INC	Employer identification number 04-3566243
--	---

Part I Reason for Public Charity Status (All organizations must complete this part.) See instructions.

The organization is not a private foundation because it is: (For lines 1 through 11, check only one box.)

- 1 A church, convention of churches, or association of churches described in **section 170(b)(1)(A)(i)**.
- 2 A school described in **section 170(b)(1)(A)(ii)**. (Attach Schedule E.)
- 3 A hospital or a cooperative hospital service organization described in **section 170(b)(1)(A)(iii)**.
- 4 A medical research organization operated in conjunction with a hospital described in **section 170(b)(1)(A)(iii)**. Enter the hospital's name, city, and state: _____
- 5 An organization operated for the benefit of a college or university owned or operated by a governmental unit described in **section 170(b)(1)(A)(iv)**. (Complete Part II.)
- 6 A federal, state, or local government or governmental unit described in **section 170(b)(1)(A)(v)**.
- 7 An organization that normally receives a substantial part of its support from a governmental unit or from the general public described in **section 170(b)(1)(A)(vi)**. (Complete Part II.)
- 8 A community trust described in **section 170(b)(1)(A)(vi)**. (Complete Part II.)
- 9 An organization that normally receives: (1) more than 33 1/3% of its support from contributions, membership fees, and gross receipts from activities related to its exempt functions - subject to certain exceptions, and (2) no more than 33 1/3% of its support from gross investment income and unrelated business taxable income (less section 511 tax) from businesses acquired by the organization after June 30, 1975. See **section 509(a)(2)**. (Complete Part III.)
- 10 An organization organized and operated exclusively to test for public safety. See **section 509(a)(4)**.
- 11 An organization organized and operated exclusively for the benefit of, to perform the functions of, or to carry out the purposes of one or more publicly supported organizations described in section 509(a)(1) or section 509(a)(2). See **section 509(a)(3)**. Check the box that describes the type of supporting organization and complete lines 11e through 11h.
 - a Type I b Type II c Type III - Functionally integrated d Type III - Other
- e By checking this box, I certify that the organization is not controlled directly or indirectly by one or more disqualified persons other than foundation managers and other than one or more publicly supported organizations described in section 509(a)(1) or section 509(a)(2).
- f If the organization received a written determination from the IRS that it is a Type I, Type II, or Type III supporting organization, check this box
- g Since August 17, 2006, has the organization accepted any gift or contribution from any of the following persons?

	Yes	No
(i) A person who directly or indirectly controls, either alone or together with persons described in (ii) and (iii) below, the governing body of the supported organization?		
(ii) A family member of a person described in (i) above?		
(iii) A 35% controlled entity of a person described in (i) or (ii) above?		
- h Provide the following information about the supported organization(s).

(i) Name of supported organization	(ii) EIN	(iii) Type of organization (described on lines 1-9 above or IRC section (see instructions))	(iv) Is the organization in col. (i) listed in your governing document?		(v) Did you notify the organization in col. (i) of your support?		(vi) Is the organization in col. (i) organized in the U.S.?		(vii) Amount of support
			Yes	No	Yes	No	Yes	No	
Total									

LHA For Paperwork Reduction Act Notice, see the Instructions for Form 990 or 990-EZ. Schedule A (Form 990 or 990-EZ) 2011

Part II Support Schedule for Organizations Described in Sections 170(b)(1)(A)(iv) and 170(b)(1)(A)(vi)

(Complete only if you checked the box on line 5, 7, or 8 of Part I or if the organization failed to qualify under Part III. If the organization fails to qualify under the tests listed below, please complete Part III.)

Section A. Public Support

Calendar year (or fiscal year beginning in) ▶	(a) 2007	(b) 2008	(c) 2009	(d) 2010	(e) 2011	(f) Total
1 Gifts, grants, contributions, and membership fees received. (Do not include any "unusual grants.")	10,713,879.	11,797,005.	12,760,845.	31,570,265.	28,236,997.	95,078,991.
2 Tax revenues levied for the organization's benefit and either paid to or expended on its behalf						
3 The value of services or facilities furnished by a governmental unit to the organization without charge						
4 Total. Add lines 1 through 3	10,713,879.	11,797,005.	12,760,845.	31,570,265.	28,236,997.	95,078,991.
5 The portion of total contributions by each person (other than a governmental unit or publicly supported organization) included on line 1 that exceeds 2% of the amount shown on line 11, column (f)						
6 Public support. Subtract line 5 from line 4.						95,078,991.

Section B. Total Support

Calendar year (or fiscal year beginning in) ▶	(a) 2007	(b) 2008	(c) 2009	(d) 2010	(e) 2011	(f) Total
7 Amounts from line 4	10,713,879.	11,797,005.	12,760,845.	31,570,265.	28,236,997.	95,078,991.
8 Gross income from interest, dividends, payments received on securities loans, rents, royalties and income from similar sources	9,167.	1,197.	12.	806.	-1,317.	9,865.
9 Net income from unrelated business activities, whether or not the business is regularly carried on						
10 Other income. Do not include gain or loss from the sale of capital assets (Explain in Part IV.)						
11 Total support. Add lines 7 through 10						95,088,856.
12 Gross receipts from related activities, etc. (see instructions)					12	7,405,978.
13 First five years. If the Form 990 is for the organization's first, second, third, fourth, or fifth tax year as a section 501(c)(3) organization, check this box and stop here						<input type="checkbox"/>

Section C. Computation of Public Support Percentage

14 Public support percentage for 2011 (line 6, column (f) divided by line 11, column (f))	14	99.99	%
15 Public support percentage from 2010 Schedule A, Part II, line 14	15	99.97	%
16a 33 1/3% support test - 2011. If the organization did not check the box on line 13, and line 14 is 33 1/3% or more, check this box and stop here. The organization qualifies as a publicly supported organization			<input checked="" type="checkbox"/>
b 33 1/3% support test - 2010. If the organization did not check a box on line 13 or 16a, and line 15 is 33 1/3% or more, check this box and stop here. The organization qualifies as a publicly supported organization			<input type="checkbox"/>
17a 10% -facts-and-circumstances test - 2011. If the organization did not check a box on line 13, 16a, or 16b, and line 14 is 10% or more, and if the organization meets the "facts-and-circumstances" test, check this box and stop here. Explain in Part IV how the organization meets the "facts-and-circumstances" test. The organization qualifies as a publicly supported organization			<input type="checkbox"/>
b 10% -facts-and-circumstances test - 2010. If the organization did not check a box on line 13, 16a, 16b, or 17a, and line 15 is 10% or more, and if the organization meets the "facts-and-circumstances" test, check this box and stop here. Explain in Part IV how the organization meets the "facts-and-circumstances" test. The organization qualifies as a publicly supported organization			<input type="checkbox"/>
18 Private foundation. If the organization did not check a box on line 13, 16a, 16b, 17a, or 17b, check this box and see instructions			<input type="checkbox"/>

Schedule A (Form 990 or 990-EZ) 2011

Part III Support Schedule for Organizations Described in Section 509(a)(2)

(Complete only if you checked the box on line 9 of Part I or if the organization failed to qualify under Part II. If the organization fails to qualify under the tests listed below, please complete Part II.)

Section A. Public Support

Calendar year (or fiscal year beginning in) ▶	(a) 2007	(b) 2008	(c) 2009	(d) 2010	(e) 2011	(f) Total
1 Gifts, grants, contributions, and membership fees received. (Do not include any "unusual grants.")						
2 Gross receipts from admissions, merchandise sold or services performed, or facilities furnished in any activity that is related to the organization's tax-exempt purpose						
3 Gross receipts from activities that are not an unrelated trade or business under section 513						
4 Tax revenues levied for the organization's benefit and either paid to or expended on its behalf						
5 The value of services or facilities furnished by a governmental unit to the organization without charge						
6 Total. Add lines 1 through 5						
7a Amounts included on lines 1, 2, and 3 received from disqualified persons						
b Amounts included on lines 2 and 3 received from other than disqualified persons that exceed the greater of \$5,000 or 1% of the amount on line 13 for the year						
c Add lines 7a and 7b						
8 Public support (Subtract line 7c from line 6.)						

Section B. Total Support

Calendar year (or fiscal year beginning in) ▶	(a) 2007	(b) 2008	(c) 2009	(d) 2010	(e) 2011	(f) Total
9 Amounts from line 6						
10a Gross income from interest, dividends, payments received on securities loans, rents, royalties and income from similar sources						
b Unrelated business taxable income (less section 511 taxes) from businesses acquired after June 30, 1975						
c Add lines 10a and 10b						
11 Net income from unrelated business activities not included in line 10b, whether or not the business is regularly carried on						
12 Other income. Do not include gain or loss from the sale of capital assets (Explain in Part IV.)						
13 Total support (Add lines 9, 10c, 11, and 12.)						

14 First five years. If the Form 990 is for the organization's first, second, third, fourth, or fifth tax year as a section 501(c)(3) organization, check this box and **stop here**

Section C. Computation of Public Support Percentage

15 Public support percentage for 2011 (line 8, column (f) divided by line 13, column (f))	15	%
16 Public support percentage from 2010 Schedule A, Part III, line 15	16	%

Section D. Computation of Investment Income Percentage

17 Investment income percentage for 2011 (line 10c, column (f) divided by line 13, column (f))	17	%
18 Investment income percentage from 2010 Schedule A, Part III, line 17	18	%

19a 33 1/3% support tests - 2011. If the organization did not check the box on line 14, and line 15 is more than 33 1/3%, and line 17 is not more than 33 1/3%, check this box and **stop here**. The organization qualifies as a publicly supported organization

b 33 1/3% support tests - 2010. If the organization did not check a box on line 14 or line 19a, and line 16 is more than 33 1/3%, and line 18 is not more than 33 1/3%, check this box and **stop here**. The organization qualifies as a publicly supported organization

20 Private foundation. If the organization did not check a box on line 14, 19a, or 19b, check this box and see instructions

Schedule B
(Form 990, 990-EZ,
or 990-PF)

Department of the Treasury
Internal Revenue Service

Schedule of Contributors

▶ Attach to Form 990, Form 990-EZ, or Form 990-PF.

OMB No. 1545-0047

2011

Name of the organization

Employer identification number

LUTHERAN COMMUNITY SERVICES INC

04-3566243

Organization type (check one):

Filers of:

Section:

Form 990 or 990-EZ

501(c)(3) (enter number) organization

4947(a)(1) nonexempt charitable trust **not** treated as a private foundation

527 political organization

Form 990-PF

501(c)(3) exempt private foundation

4947(a)(1) nonexempt charitable trust treated as a private foundation

501(c)(3) taxable private foundation

Check if your organization is covered by the **General Rule** or a **Special Rule**.

Note. Only a section 501(c)(7), (8), or (10) organization can check boxes for both the General Rule and a Special Rule. See instructions.

General Rule

For an organization filing Form 990, 990-EZ, or 990-PF that received, during the year, \$5,000 or more (in money or property) from any one contributor. Complete Parts I and II.

Special Rules

For a section 501(c)(3) organization filing Form 990 or 990-EZ that met the 33 1/3% support test of the regulations under sections 509(a)(1) and 170(b)(1)(A)(vi) and received from any one contributor, during the year, a contribution of the greater of (1) \$5,000 or (2) 2% of the amount on (i) Form 990, Part VIII, line 1h, or (ii) Form 990-EZ, line 1. Complete Parts I and II.

For a section 501(c)(7), (8), or (10) organization filing Form 990 or 990-EZ that received from any one contributor, during the year, total contributions of more than \$1,000 for use *exclusively* for religious, charitable, scientific, literary, or educational purposes, or the prevention of cruelty to children or animals. Complete Parts I, II, and III.

For a section 501(c)(7), (8), or (10) organization filing Form 990 or 990-EZ that received from any one contributor, during the year, contributions for use *exclusively* for religious, charitable, etc., purposes, but these contributions did not total to more than \$1,000. If this box is checked, enter here the total contributions that were received during the year for an *exclusively* religious, charitable, etc., purpose. Do not complete any of the parts unless the **General Rule** applies to this organization because it received nonexclusively religious, charitable, etc., contributions of \$5,000 or more during the year. ▶ \$ _____

Caution. An organization that is not covered by the General Rule and/or the Special Rules does not file Schedule B (Form 990, 990-EZ, or 990-PF), but it **must** answer "No" on Part IV, line 2, of its Form 990; or check the box on line H of its Form 990-EZ or on Part I, line 2 of its Form 990-PF, to certify that it does not meet the filing requirements of Schedule B (Form 990, 990-EZ, or 990-PF).

LHA For Paperwork Reduction Act Notice, see the Instructions for Form 990, 990-EZ, or 990-PF. Schedule B (Form 990, 990-EZ, or 990-PF) (2011)

Name of organization LUTHERAN COMMUNITY SERVICES INC	Employer identification number 04-3566243
--	---

Part I Contributors (see instructions). Use duplicate copies of Part I if additional space is needed.

(a) No.	(b) Name, address, and ZIP + 4	(c) Total contributions	(d) Type of contribution
1	LUTHERAN DISASTER RESPONSE 8765 HIGGINS ROAD CHICAGO, IL 60631	\$ 20,000.	Person <input checked="" type="checkbox"/> Payroll <input type="checkbox"/> Noncash <input type="checkbox"/> (Complete Part II if there is a noncash contribution.)
2	MR. JEFFREY P. KINNEY AND THE REV. REBECCA J. BOURRET 8 LINCOLN STREET NATICK, MA 01760-4721	\$ 5,000.	Person <input checked="" type="checkbox"/> Payroll <input type="checkbox"/> Noncash <input type="checkbox"/> (Complete Part II if there is a noncash contribution.)
3	MR. DOUG BRYANT WELLS FARGO BANK 101 FEDERAL ST., 20TH FL BOSTON, MA 02110	\$ 15,000.	Person <input checked="" type="checkbox"/> Payroll <input type="checkbox"/> Noncash <input type="checkbox"/> (Complete Part II if there is a noncash contribution.)
4	MRS. ELAINE ENGLUND 22 KINGLET DRIVE SHREWSBURY, MA 01545-4315	\$ 5,000.	Person <input checked="" type="checkbox"/> Payroll <input type="checkbox"/> Noncash <input type="checkbox"/> (Complete Part II if there is a noncash contribution.)
5	THRIVENT FINANCIAL FOR LUTHERANS 4321 N BALLARD ROAD APPLETON, WI 54919-0001	\$ 5,000.	Person <input checked="" type="checkbox"/> Payroll <input type="checkbox"/> Noncash <input type="checkbox"/> (Complete Part II if there is a noncash contribution.)
6	MR. AND MRS. STEPHEN JOHNSON 179 LAKE STREET VERNON, CT 06066-6245	\$ 5,000.	Person <input checked="" type="checkbox"/> Payroll <input type="checkbox"/> Noncash <input type="checkbox"/> (Complete Part II if there is a noncash contribution.)

Name of organization LUTHERAN COMMUNITY SERVICES INC	Employer identification number 04-3566243
--	---

Part I Contributors (see instructions). Use duplicate copies of Part I if additional space is needed.

(a) No.	(b) Name, address, and ZIP + 4	(c) Total contributions	(d) Type of contribution
7	RICH FAMILY FOUNDATION ONE ROBERT RICH WAY BUFFALO, NY 14213	\$ 5,000.	Person <input checked="" type="checkbox"/> Payroll <input type="checkbox"/> Noncash <input type="checkbox"/> (Complete Part II if there is a noncash contribution.)
8	MR. AND MRS. DAVID W. WORTHINGTON 10 SEAGATE DRIVE, PH1-S NAPLES, FL 34103-2469	\$ 10,000.	Person <input checked="" type="checkbox"/> Payroll <input type="checkbox"/> Noncash <input type="checkbox"/> (Complete Part II if there is a noncash contribution.)
9	MRS. JEAN-ELLEN OUELLETTE-KENNEY AND MR. JOHN E. KENNEY 55 JANES WAY BRIDGEWATER, MA 02324-3549	\$ 5,000.	Person <input checked="" type="checkbox"/> Payroll <input type="checkbox"/> Noncash <input type="checkbox"/> (Complete Part II if there is a noncash contribution.)
10	CHRIST LUTHERAN CHURCH 460 CHIEF JUSTICE CUSHING HWY SCITUATE, MA 02066-3649	\$ 12,845.	Person <input checked="" type="checkbox"/> Payroll <input type="checkbox"/> Noncash <input type="checkbox"/> (Complete Part II if there is a noncash contribution.)
11	MR. AND MRS. DAVID W. SONNIER 560 FM 2798 LIVINGSTON, TX 77351	\$ 5,000.	Person <input checked="" type="checkbox"/> Payroll <input type="checkbox"/> Noncash <input type="checkbox"/> (Complete Part II if there is a noncash contribution.)
12	MA MATERNITY AND FOUNDLING HOSPITAL CORPORATION PO BOX 600805 NEWTONVILLE, MA 02460	\$ 30,000.	Person <input checked="" type="checkbox"/> Payroll <input type="checkbox"/> Noncash <input type="checkbox"/> (Complete Part II if there is a noncash contribution.)

Name of organization LUTHERAN COMMUNITY SERVICES INC	Employer identification number 04-3566243
--	---

Part I Contributors (see instructions). Use duplicate copies of Part I if additional space is needed.

(a) No.	(b) Name, address, and ZIP + 4	(c) Total contributions	(d) Type of contribution
13	JENNIFER AND MARK EDWARDS 151 UNION STREET NORFOLK, MA 02056	\$ 10,000.	Person <input checked="" type="checkbox"/> Payroll <input type="checkbox"/> Noncash <input type="checkbox"/> (Complete Part II if there is a noncash contribution.)
14	CHARLESBANK HOMES 63 SHORE ROAD STE 35 WINCHESTER, MA 01890-2828	\$ 30,000.	Person <input checked="" type="checkbox"/> Payroll <input type="checkbox"/> Noncash <input type="checkbox"/> (Complete Part II if there is a noncash contribution.)
15	CHARLES W. HOLTZER TRUST MA5-100-16-6 PO BOX 55850 BOSTON, MA 02205-5850	\$ 11,943.	Person <input checked="" type="checkbox"/> Payroll <input type="checkbox"/> Noncash <input type="checkbox"/> (Complete Part II if there is a noncash contribution.)
16	CARDINAL CONSTRUCTION 89 SHREWSBURY ST. WORCESTER, MA 01604	\$ 12,935.	Person <input type="checkbox"/> Payroll <input type="checkbox"/> Noncash <input checked="" type="checkbox"/> (Complete Part II if there is a noncash contribution.)
17	GEORGE STREET, LLC 255 LEBANON AVENUE PITTSFIELD, MA 01201	\$ 69,000.	Person <input type="checkbox"/> Payroll <input type="checkbox"/> Noncash <input checked="" type="checkbox"/> (Complete Part II if there is a noncash contribution.)
		\$	Person <input type="checkbox"/> Payroll <input type="checkbox"/> Noncash <input type="checkbox"/> (Complete Part II if there is a noncash contribution.)

Name of organization LUTHERAN COMMUNITY SERVICES INC	Employer identification number 04-3566243
--	---

Part II Noncash Property (see instructions). Use duplicate copies of Part II if additional space is needed.

(a) No. from Part I	(b) Description of noncash property given	(c) FMV (or estimate) (see instructions)	(d) Date received
16	LCS RECEIVED BUILDING IMPROVEMENTS FOR FREE.	\$ 12,935.	06/29/12
17	LCS RECEIVED BELOW MARKET RENT.	\$ 69,000.	06/29/12
		\$ _____	_____
		\$ _____	_____
		\$ _____	_____
		\$ _____	_____
		\$ _____	_____
		\$ _____	_____

Name of organization LUTHERAN COMMUNITY SERVICES INC	Employer identification number 04-3566243
--	---

Part III Exclusively religious, charitable, etc., individual contributions to section 501(c)(7), (8), or (10) organizations that total more than \$1,000 for the year. Complete columns (a) through (e) and the following line entry. For organizations completing Part III, enter the total of exclusively religious, charitable, etc., contributions of \$1,000 or less for the year. (Enter this information once.) ▶ \$ _____
Use duplicate copies of Part III if additional space is needed.

(a) No. from Part I	(b) Purpose of gift	(c) Use of gift	(d) Description of how gift is held
(e) Transfer of gift			
Transferee's name, address, and ZIP + 4		Relationship of transferor to transferee	
(a) No. from Part I	(b) Purpose of gift	(c) Use of gift	(d) Description of how gift is held
(e) Transfer of gift			
Transferee's name, address, and ZIP + 4		Relationship of transferor to transferee	
(a) No. from Part I	(b) Purpose of gift	(c) Use of gift	(d) Description of how gift is held
(e) Transfer of gift			
Transferee's name, address, and ZIP + 4		Relationship of transferor to transferee	
(a) No. from Part I	(b) Purpose of gift	(c) Use of gift	(d) Description of how gift is held
(e) Transfer of gift			
Transferee's name, address, and ZIP + 4		Relationship of transferor to transferee	

SCHEDULE D
(Form 990)

Department of the Treasury
Internal Revenue Service

Supplemental Financial Statements

▶ Complete if the organization answered "Yes," to Form 990, Part IV, line 6, 7, 8, 9, 10, 11a, 11b, 11c, 11d, 11e, 11f, 12a, or 12b.

▶ Attach to Form 990. ▶ See separate instructions.

OMB No. 1545-0047

2011

Open to Public Inspection

Name of the organization

LUTHERAN COMMUNITY SERVICES INC

Employer identification number

04-3566243

Part I Organizations Maintaining Donor Advised Funds or Other Similar Funds or Accounts. Complete if the organization answered "Yes" to Form 990, Part IV, line 6.

	(a) Donor advised funds	(b) Funds and other accounts
1 Total number at end of year		
2 Aggregate contributions to (during year)		
3 Aggregate grants from (during year)		
4 Aggregate value at end of year		
5 Did the organization inform all donors and donor advisors in writing that the assets held in donor advised funds are the organization's property, subject to the organization's exclusive legal control?		<input type="checkbox"/> Yes <input type="checkbox"/> No
6 Did the organization inform all grantees, donors, and donor advisors in writing that grant funds can be used only for charitable purposes and not for the benefit of the donor or donor advisor, or for any other purpose conferring impermissible private benefit?		<input type="checkbox"/> Yes <input type="checkbox"/> No

Part II Conservation Easements. Complete if the organization answered "Yes" to Form 990, Part IV, line 7.

1 Purpose(s) of conservation easements held by the organization (check all that apply).

Preservation of land for public use (e.g., recreation or education) Preservation of an historically important land area

Protection of natural habitat Preservation of a certified historic structure

Preservation of open space

2 Complete lines 2a through 2d if the organization held a qualified conservation contribution in the form of a conservation easement on the last day of the tax year.

	Held at the End of the Tax Year
a Total number of conservation easements	2a
b Total acreage restricted by conservation easements	2b
c Number of conservation easements on a certified historic structure included in (a)	2c
d Number of conservation easements included in (c) acquired after 8/17/06, and not on a historic structure listed in the National Register	2d

3 Number of conservation easements modified, transferred, released, extinguished, or terminated by the organization during the tax year ▶ _____

4 Number of states where property subject to conservation easement is located ▶ _____

5 Does the organization have a written policy regarding the periodic monitoring, inspection, handling of violations, and enforcement of the conservation easements it holds?

Yes No

6 Staff and volunteer hours devoted to monitoring, inspecting, and enforcing conservation easements during the year ▶ _____

7 Amount of expenses incurred in monitoring, inspecting, and enforcing conservation easements during the year ▶ \$ _____

8 Does each conservation easement reported on line 2(d) above satisfy the requirements of section 170(h)(4)(B)(i) and section 170(h)(4)(B)(ii)?

Yes No

9 In Part XIV, describe how the organization reports conservation easements in its revenue and expense statement, and balance sheet, and include, if applicable, the text of the footnote to the organization's financial statements that describes the organization's accounting for conservation easements.

Part III Organizations Maintaining Collections of Art, Historical Treasures, or Other Similar Assets.

Complete if the organization answered "Yes" to Form 990, Part IV, line 8.

1a If the organization elected, as permitted under SFAS 116 (ASC 958), not to report in its revenue statement and balance sheet works of art, historical treasures, or other similar assets held for public exhibition, education, or research in furtherance of public service, provide, in Part XIV, the text of the footnote to its financial statements that describes these items.

b If the organization elected, as permitted under SFAS 116 (ASC 958), to report in its revenue statement and balance sheet works of art, historical treasures, or other similar assets held for public exhibition, education, or research in furtherance of public service, provide the following amounts relating to these items:

(i) Revenues included in Form 990, Part VIII, line 1

▶ \$ _____

(ii) Assets included in Form 990, Part X

▶ \$ _____

2 If the organization received or held works of art, historical treasures, or other similar assets for financial gain, provide the following amounts required to be reported under SFAS 116 (ASC 958) relating to these items:

a Revenues included in Form 990, Part VIII, line 1

▶ \$ _____

b Assets included in Form 990, Part X

▶ \$ _____

Part III Organizations Maintaining Collections of Art, Historical Treasures, or Other Similar Assets (continued)

- 3 Using the organization's acquisition, accession, and other records, check any of the following that are a significant use of its collection items (check all that apply):
- a Public exhibition
 - b Scholarly research
 - c Preservation for future generations
 - d Loan or exchange programs
 - e Other _____

- 4 Provide a description of the organization's collections and explain how they further the organization's exempt purpose in Part XIV.
- 5 During the year, did the organization solicit or receive donations of art, historical treasures, or other similar assets to be sold to raise funds rather than to be maintained as part of the organization's collection? Yes No

Part IV Escrow and Custodial Arrangements. Complete if the organization answered "Yes" to Form 990, Part IV, line 9, or reported an amount on Form 990, Part X, line 21.

- 1a Is the organization an agent, trustee, custodian or other intermediary for contributions or other assets not included on Form 990, Part X? Yes No

b If "Yes," explain the arrangement in Part XIV and complete the following table:

	Amount
c Beginning balance	1c
d Additions during the year	1d
e Distributions during the year	1e
f Ending balance	1f

- 2a Did the organization include an amount on Form 990, Part X, line 21? Yes No

b If "Yes," explain the arrangement in Part XIV.

Part V Endowment Funds. Complete if the organization answered "Yes" to Form 990, Part IV, line 10.

	(a) Current year	(b) Prior year	(c) Two years back	(d) Three years back	(e) Four years back
1a Beginning of year balance					
b Contributions					
c Net investment earnings, gains, and losses					
d Grants or scholarships					
e Other expenditures for facilities and programs					
f Administrative expenses					
g End of year balance					

2 Provide the estimated percentage of the current year end balance (line 1g, column (a)) held as:

- a Board designated or quasi-endowment _____ %
- b Permanent endowment _____ %
- c Temporarily restricted endowment _____ %

The percentages in lines 2a, 2b, and 2c should equal 100%.

3a Are there endowment funds not in the possession of the organization that are held and administered for the organization by:

- (i) unrelated organizations
- (ii) related organizations

	Yes	No
3a(i)		
3a(ii)		
3b		

b If "Yes" to 3a(ii), are the related organizations listed as required on Schedule R?

4 Describe in Part XIV the intended uses of the organization's endowment funds.

Part VI Land, Buildings, and Equipment. See Form 990, Part X, line 10.

Description of property	(a) Cost or other basis (investment)	(b) Cost or other basis (other)	(c) Accumulated depreciation	(d) Book value
1a Land		117,592.		117,592.
b Buildings		2,508,004.	709,513.	1,798,491.
c Leasehold improvements		1,095,858.	415,458.	680,400.
d Equipment		83,795.	57,186.	26,609.
e Other		885,197.	631,783.	253,414.
Total. Add lines 1a through 1e. (Column (d) must equal Form 990, Part X, column (B), line 10(c).)				2,876,506.

Part VII Investments - Other Securities. See Form 990, Part X, line 12.

(a) Description of security or category (including name of security)	(b) Book value	(c) Method of valuation: Cost or end-of-year market value
(1) Financial derivatives		
(2) Closely-held equity interests		
(3) Other		
(A)		
(B)		
(C)		
(D)		
(E)		
(F)		
(G)		
(H)		
(I)		
Total. (Col (b) must equal Form 990, Part X, col (B) line 12.) ▶		

Part VIII Investments - Program Related. See Form 990, Part X, line 13.

(a) Description of investment type	(b) Book value	(c) Method of valuation: Cost or end-of-year market value
(1)		
(2)		
(3)		
(4)		
(5)		
(6)		
(7)		
(8)		
(9)		
(10)		
Total. (Col (b) must equal Form 990, Part X, col (B) line 13.) ▶		

Part IX Other Assets. See Form 990, Part X, line 15.

(a) Description	(b) Book value
(1) CONSTRUCTION IN PROGRESS	30,000.
(2) DUE FROM RELATED PARTIES	859,857.
(3) BENEFICIAL INTEREST IN NET ASSET OF RELATED PARTY	608,739.
(4) MISC OTHER ASSETS	10,291.
(5)	
(6)	
(7)	
(8)	
(9)	
(10)	
Total. (Column (b) must equal Form 990, Part X, col (B) line 15.) ▶	1,508,887.

Part X Other Liabilities. See Form 990, Part X, line 25.

1. (a) Description of liability	(b) Book value
(1) Federal income taxes	
(2) DUE TO RELATED PARTIES	400,963.
(3) MAINE MEDICAID LIABILITY	268,109.
(4) PROVISION FOR LOSS CONTINGENCY	-2,000.
(5) DUE TO MEDICAID	43,059.
(6)	
(7)	
(8)	
(9)	
(10)	
(11)	
Total. (Column (b) must equal Form 990, Part X, col (B) line 25.) ▶	710,131.

FIN 48 (ASC 740) Footnote. In Part XIV, provide the text of the footnote to the organization's financial statements that reports the organization's liability for uncertain tax positions under FIN 48 (ASC 740).

Part XI Reconciliation of Change in Net Assets from Form 990 to Audited Financial Statements

1	Total revenue (Form 990, Part VIII, column (A), line 12)	1	
2	Total expenses (Form 990, Part IX, column (A), line 25)	2	
3	Excess or (deficit) for the year. Subtract line 2 from line 1	3	
4	Net unrealized gains (losses) on investments	4	
5	Donated services and use of facilities	5	
6	Investment expenses	6	
7	Prior period adjustments	7	
8	Other (Describe in Part XIV.)	8	
9	Total adjustments (net). Add lines 4 through 8	9	
10	Excess or (deficit) for the year per audited financial statements. Combine lines 3 and 9	10	

Part XII Reconciliation of Revenue per Audited Financial Statements With Revenue per Return

1	Total revenue, gains, and other support per audited financial statements	1	
2	Amounts included on line 1 but not on Form 990, Part VIII, line 12:		
a	Net unrealized gains on investments	2a	
b	Donated services and use of facilities	2b	
c	Recoveries of prior year grants	2c	
d	Other (Describe in Part XIV.)	2d	
e	Add lines 2a through 2d	2e	
3	Subtract line 2e from line 1	3	
4	Amounts included on Form 990, Part VIII, line 12, but not on line 1:		
a	Investment expenses not included on Form 990, Part VIII, line 7b	4a	
b	Other (Describe in Part XIV.)	4b	
c	Add lines 4a and 4b	4c	
5	Total revenue. Add lines 3 and 4c. (This must equal Form 990, Part I, line 12.)	5	

Part XIII Reconciliation of Expenses per Audited Financial Statements With Expenses per Return

1	Total expenses and losses per audited financial statements	1	
2	Amounts included on line 1 but not on Form 990, Part IX, line 25:		
a	Donated services and use of facilities	2a	
b	Prior year adjustments	2b	
c	Other losses	2c	
d	Other (Describe in Part XIV.)	2d	
e	Add lines 2a through 2d	2e	
3	Subtract line 2e from line 1	3	
4	Amounts included on Form 990, Part IX, line 25, but not on line 1:		
a	Investment expenses not included on Form 990, Part VIII, line 7b	4a	
b	Other (Describe in Part XIV.)	4b	
c	Add lines 4a and 4b	4c	
5	Total expenses. Add lines 3 and 4c. (This must equal Form 990, Part I, line 18.)	5	

Part XIV Supplemental Information

Complete this part to provide the descriptions required for Part II, lines 3, 5, and 9; Part III, lines 1a and 4; Part IV, lines 1b and 2b; Part V, line 4; Part X, line 2; Part XI, line 8; Part XII, lines 2d and 4b; and Part XIII, lines 2d and 4b. Also complete this part to provide any additional information.

PART X, LINE 2: THE ORGANIZATION IS A NOT-FOR-PROFIT CORPORATION AS

DESCRIBED IN SECTION 501(C)(3) OF THE INTERNAL REVENUE CODE AND IS EXEMPT

FROM FEDERAL AND STATE TAXATION ON RELATED REVENUE PURSUANT TO SECTION

501(A) OF THE CODE.THE ORGANIZATION FILES AS A TAX-EXEMPT ORGANIZATION.

SHOULD THAT STATUS BE CHALLENGED IN THE FUTURE, THE ENTITY'S 2009 THROUGH

2012 TAX YEARS ARE OPEN FOR EXAMINATION BY FEDERAL AND STATE TAXING

AUTHORITIES.

**SCHEDULE J
(Form 990)**

Department of the Treasury
Internal Revenue Service

Compensation Information

For certain Officers, Directors, Trustees, Key Employees, and Highest Compensated Employees

▶ Complete if the organization answered "Yes" to Form 990, Part IV, line 23.

▶ Attach to Form 990. ▶ See separate instructions.

OMB No. 1545-0047

2011

Open to Public Inspection

Name of the organization

LUTHERAN COMMUNITY SERVICES INC

Employer identification number

04-3566243

Part I Questions Regarding Compensation

	Yes	No								
<p>1a Check the appropriate box(es) if the organization provided any of the following to or for a person listed in Form 990, Part VII, Section A, line 1a. Complete Part III to provide any relevant information regarding these items.</p> <table border="0"> <tr> <td><input type="checkbox"/> First-class or charter travel</td> <td><input type="checkbox"/> Housing allowance or residence for personal use</td> </tr> <tr> <td><input type="checkbox"/> Travel for companions</td> <td><input type="checkbox"/> Payments for business use of personal residence</td> </tr> <tr> <td><input type="checkbox"/> Tax indemnification and gross-up payments</td> <td><input type="checkbox"/> Health or social club dues or initiation fees</td> </tr> <tr> <td><input type="checkbox"/> Discretionary spending account</td> <td><input type="checkbox"/> Personal services (e.g., maid, chauffeur, chef)</td> </tr> </table>	<input type="checkbox"/> First-class or charter travel	<input type="checkbox"/> Housing allowance or residence for personal use	<input type="checkbox"/> Travel for companions	<input type="checkbox"/> Payments for business use of personal residence	<input type="checkbox"/> Tax indemnification and gross-up payments	<input type="checkbox"/> Health or social club dues or initiation fees	<input type="checkbox"/> Discretionary spending account	<input type="checkbox"/> Personal services (e.g., maid, chauffeur, chef)		
<input type="checkbox"/> First-class or charter travel	<input type="checkbox"/> Housing allowance or residence for personal use									
<input type="checkbox"/> Travel for companions	<input type="checkbox"/> Payments for business use of personal residence									
<input type="checkbox"/> Tax indemnification and gross-up payments	<input type="checkbox"/> Health or social club dues or initiation fees									
<input type="checkbox"/> Discretionary spending account	<input type="checkbox"/> Personal services (e.g., maid, chauffeur, chef)									
b If any of the boxes on line 1a are checked, did the organization follow a written policy regarding payment or reimbursement or provision of all of the expenses described above? If "No," complete Part III to explain	1b									
2 Did the organization require substantiation prior to reimbursing or allowing expenses incurred by all officers, directors, trustees, and the CEO/Executive Director, regarding the items checked in line 1a?	2									
<p>3 Indicate which, if any, of the following the filing organization used to establish the compensation of the organization's CEO/Executive Director. Check all that apply. Do not check any boxes for methods used by a related organization to establish compensation of the CEO/Executive Director. Explain in Part III.</p> <table border="0"> <tr> <td><input type="checkbox"/> Compensation committee</td> <td><input type="checkbox"/> Written employment contract</td> </tr> <tr> <td><input type="checkbox"/> Independent compensation consultant</td> <td><input type="checkbox"/> Compensation survey or study</td> </tr> <tr> <td><input type="checkbox"/> Form 990 of other organizations</td> <td><input type="checkbox"/> Approval by the board or compensation committee</td> </tr> </table>	<input type="checkbox"/> Compensation committee	<input type="checkbox"/> Written employment contract	<input type="checkbox"/> Independent compensation consultant	<input type="checkbox"/> Compensation survey or study	<input type="checkbox"/> Form 990 of other organizations	<input type="checkbox"/> Approval by the board or compensation committee				
<input type="checkbox"/> Compensation committee	<input type="checkbox"/> Written employment contract									
<input type="checkbox"/> Independent compensation consultant	<input type="checkbox"/> Compensation survey or study									
<input type="checkbox"/> Form 990 of other organizations	<input type="checkbox"/> Approval by the board or compensation committee									
4 During the year, did any person listed in Form 990, Part VII, Section A, line 1a, with respect to the filing organization or a related organization:										
a Receive a severance payment or change-of-control payment?	4a	X								
b Participate in, or receive payment from, a supplemental nonqualified retirement plan?	4b	X								
c Participate in, or receive payment from, an equity-based compensation arrangement?	4c	X								
If "Yes" to any of lines 4a-c, list the persons and provide the applicable amounts for each item in Part III.										
Only section 501(c)(3) and 501(c)(4) organizations must complete lines 5-9.										
5 For persons listed in Form 990, Part VII, Section A, line 1a, did the organization pay or accrue any compensation contingent on the revenues of:										
a The organization?	5a	X								
b Any related organization?	5b	X								
If "Yes" to line 5a or 5b, describe in Part III.										
6 For persons listed in Form 990, Part VII, Section A, line 1a, did the organization pay or accrue any compensation contingent on the net earnings of:										
a The organization?	6a	X								
b Any related organization?	6b	X								
If "Yes" to line 6a or 6b, describe in Part III.										
7 For persons listed in Form 990, Part VII, Section A, line 1a, did the organization provide any non-fixed payments not described in lines 5 and 6? If "Yes," describe in Part III	7	X								
8 Were any amounts reported in Form 990, Part VII, paid or accrued pursuant to a contract that was subject to the initial contract exception described in Regulations section 53.4958-4(a)(3)? If "Yes," describe in Part III	8	X								
9 If "Yes" to line 8, did the organization also follow the rebuttable presumption procedure described in Regulations section 53.4958-6(c)?	9									

LHA For Paperwork Reduction Act Notice, see the Instructions for Form 990.

Schedule J (Form 990) 2011

Part II Officers, Directors, Trustees, Key Employees, and Highest Compensated Employees. Use duplicate copies if additional space is needed.

For each individual whose compensation must be reported in Schedule J, report compensation from the organization on row (i) and from related organizations, described in the instructions, on row (ii). Do not list any individuals that are not listed on Form 990, Part VII.

Note. The sum of columns (B)(i)-(iii) for each listed individual must equal the total amount of Form 990, Part VII, Section A, line 1a, applicable column (D) and (E) amounts for that individual.

(A) Name		(B) Breakdown of W-2 and/or 1099-MISC compensation			(C) Retirement and other deferred compensation	(D) Nontaxable benefits	(E) Total of columns (B)(i)-(D)	(F) Compensation reported as deferred in prior Form 990
		(i) Base compensation	(ii) Bonus & incentive compensation	(iii) Other reportable compensation				
1 ANGELA BOVILL	(i)	0.	0.	0.	0.	0.	0.	0.
	(ii)	164,808.	0.	0.	0.	10,747.	175,555.	0.
2 HEATHER L FELTMAN	(i)	0.	0.	0.	0.	0.	0.	0.
	(ii)	245,649.	0.	0.	0.	0.	245,649.	0.
3	(i)							
	(ii)							
4	(i)							
	(ii)							
5	(i)							
	(ii)							
6	(i)							
	(ii)							
7	(i)							
	(ii)							
8	(i)							
	(ii)							
9	(i)							
	(ii)							
10	(i)							
	(ii)							
11	(i)							
	(ii)							
12	(i)							
	(ii)							
13	(i)							
	(ii)							
14	(i)							
	(ii)							
15	(i)							
	(ii)							
16	(i)							
	(ii)							

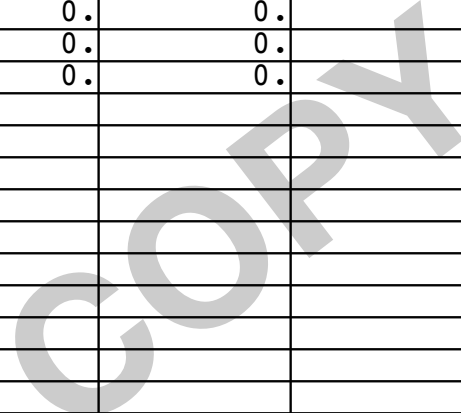

Part III Supplemental Information

Complete this part to provide the information, explanation, or descriptions required for Part I, lines 1a, 1b, 3, 4a, 4b, 4c, 5a, 5b, 6a, 6b, 7, and 8, and for Part II. Also complete this part for any additional information.

PART I, LINE 4A: HEATHER FELTMAN - APPROXIMATELY \$10,400

COPY

SCHEDULE O
(Form 990 or 990-EZ)

Department of the Treasury
Internal Revenue Service

Supplemental Information to Form 990 or 990-EZ

Complete to provide information for responses to specific questions on
Form 990 or 990-EZ or to provide any additional information.
▶ Attach to Form 990 or 990-EZ.

OMB No. 1545-0047

2011

Open to Public
Inspection

Name of the organization

LUTHERAN COMMUNITY SERVICES INC

Employer identification number

04-3566243

FORM 990, PART III, LINE 4D, OTHER PROGRAM SERVICES:

IN HOME CARE

FORM 990, PART VI, SECTION A, LINE 6: THE SOLE CORPORATE MEMBER OF THE ORGANIZATION IS LUTHERAN SOCIAL SERVICES OF NEW ENGLAND, INC.

FORM 990, PART VI, SECTION A, LINE 7A: THE MEMBERS GOVERNING BOARD ELECTS ALL THE MEMBERS OF THIS ORGANIZATIONS GOVERNING BOARD.

FORM 990, PART VI, SECTION A, LINE 7B: THE TRANSACTIONS SUBJECT TO MEMBER APPROVAL ARE ACQUISITIONS OF DEBT, SALE OF ASSETS, ANNUAL BUDGET, MERGERS AND BYLAW REVISIONS.

FORM 990, PART VI, SECTION B, LINE 11: FINANCE MANAGEMENT WILL REVIEW THE 990 WHEN IT IS COMPLETED. THE AUDIT COMMITTEE OF THE LSS BOARD WILL PROVIDE SECONDARY REVIEW AND APPROVAL PRIOR TO SUBMISSION TO THE IRS. THE DOCUMENTS ARE POSTED TO THE BOARD INTRANET FOR REVIEW BY THE LSS FINANCE COMMITTEE AS WELL AS ALL BOARD MEMBERS.

FORM 990, PART VI, SECTION B, LINE 12C: ALL MEMBERS OF THE BOARD OF DIRECTORS ARE REQUIRED TO COMPLETE A CONFLICT OF INTEREST FORM ANNUALLY TO DISCLOSE ANY CONFLICTS. CONFLICTS ARE REVIEWED BY THE CEO AND THE GOVERNANCE COMMITTEE. BOARD MEMBERS WITH CONFLICTS ARE RESTRICTED ON VOTING ON ANY ACTIONS RELATED TO THE CONFLICT.

FORM 990, PART VI, SECTION C, LINE 19: THE ORGANIZATION MAKES IT GOVERNING

LHA For Paperwork Reduction Act Notice, see the Instructions for Form 990 or 990-EZ.

Schedule O (Form 990 or 990-EZ) (2011)

132211
01-23-12

Name of the organization
LUTHERAN COMMUNITY SERVICES INC

Employer identification number
04-3566243

DOCUMENTS, CONFLICT OF INTEREST POLICY, AND FINANCIAL STATEMENTS AVAILABLE TO THE PUBLIC UPON REQUEST.

FORM 990, PART XI, LINE 5, CHANGES IN NET ASSETS:

DONATED SERVICES AND USE OF FACILITIES: 81,935.



Related Organizations and Unrelated Partnerships

▶ Complete if the organization answered "Yes" to Form 990, Part IV, line 33, 34, 35, 36, or 37.
▶ Attach to Form 990. ▶ See separate instructions.

Name of the organization **LUTHERAN COMMUNITY SERVICES INC** Employer identification number **04-3566243**

Part I Identification of Disregarded Entities (Complete if the organization answered "Yes" to Form 990, Part IV, line 33.)

(a) Name, address, and EIN of disregarded entity	(b) Primary activity	(c) Legal domicile (state or foreign country)	(d) Total income	(e) End-of-year assets	(f) Direct controlling entity

Part II Identification of Related Tax-Exempt Organizations (Complete if the organization answered "Yes" to Form 990, Part IV, line 34 because it had one or more related tax-exempt organizations during the tax year.)

(a) Name, address, and EIN of related organization	(b) Primary activity	(c) Legal domicile (state or foreign country)	(d) Exempt Code section	(e) Public charity status (if section 501(c)(3))	(f) Direct controlling entity	(g) Section 512(b)(13) controlled entity?	
						Yes	No
RELATED ORGANIZATIONS FILE UNDER GROUP EXEMPTION 6011 - DISCLOSURE NOT REQ		MASSACHUSETTS					X

Part V Transactions With Related Organizations (Complete if the organization answered "Yes" to Form 990, Part IV, line 34, 35, 35a, or 36.)

Note. Complete line 1 if any entity is listed in Parts II, III, or IV of this schedule.

1 During the tax year, did the organization engage in any of the following transactions with one or more related organizations listed in Parts II-IV?

	Yes	No
a Receipt of (i) interest (ii) annuities (iii) royalties or (iv) rent from a controlled entity		X
b Gift, grant, or capital contribution to related organization(s)		X
c Gift, grant, or capital contribution from related organization(s)		X
d Loans or loan guarantees to or for related organization(s)		X
e Loans or loan guarantees by related organization(s)	X	
f Sale of assets to related organization(s)		X
g Purchase of assets from related organization(s)		X
h Exchange of assets with related organization(s)		X
i Lease of facilities, equipment, or other assets to related organization(s)		X
j Lease of facilities, equipment, or other assets from related organization(s)	X	
k Performance of services or membership or fundraising solicitations for related organization(s)		X
l Performance of services or membership or fundraising solicitations by related organization(s)	X	
m Sharing of facilities, equipment, mailing lists, or other assets with related organization(s)		X
n Sharing of paid employees with related organization(s)		X
o Reimbursement paid to related organization(s) for expenses	X	
p Reimbursement paid by related organization(s) for expenses		X
q Other transfer of cash or property to related organization(s)		X
r Other transfer of cash or property from related organization(s)		X

2 If the answer to any of the above is "Yes," see the instructions for information on who must complete this line, including covered relationships and transaction thresholds.

(a) Name of other organization	(b) Transaction type (a-r)	(c) Amount involved	(d) Method of determining amount involved
(1)			
(2)			
(3)			
(4)			
(5)			
(6)			

• If you are filing for an **Additional (Not Automatic) 3-Month Extension**, complete only **Part II** and check this box **X**

Note. Only complete Part II if you have already been granted an automatic 3-month extension on a previously filed Form 8868.

• If you are filing for an **Automatic 3-Month Extension**, complete only **Part I** (on page 1).

Part II Additional (Not Automatic) 3-Month Extension of Time. Only file the original (no copies needed).

Enter filer's identifying number, see instructions

Type or print <small>File by the due date for filing your return. See instructions.</small>	Name of exempt organization or other filer, see instructions LUTHERAN COMMUNITY SERVICES INC	Employer identification number (EIN) or <input checked="" type="checkbox"/> 04-3566243
	Number, street, and room or suite no. If a P.O. box, see instructions. 14 EAST WORCESTER STREET, NO. 300	Social security number (SSN) <input type="checkbox"/>
	City, town or post office, state, and ZIP code. For a foreign address, see instructions. WORCESTER, MA 01604	

Enter the Return code for the return that this application is for (file a separate application for each return) **01**

Application Is For	Return Code	Application Is For	Return Code
Form 990	01		
Form 990-BL	02	Form 1041-A	08
Form 990-EZ	01	Form 4720	09
Form 990-PF	04	Form 5227	10
Form 990-T (sec. 401(a) or 408(a) trust)	05	Form 6069	11
Form 990-T (trust other than above)	06	Form 8870	12

STOP! Do not complete Part II if you were not already granted an automatic 3-month extension on a previously filed Form 8868.

LISA COHEN - 14 EAST WORCESTER STREET, SUITE 300 -

• The books are in the care of **WORCESTER, MA 01604**

Telephone No. **774-243-3900** FAX No.

• If the organization does not have an office or place of business in the United States, check this box

• If this is for a Group Return, enter the organization's four digit Group Exemption Number (GEN) _____. If this is for the whole group, check this box . If it is for part of the group, check this box and attach a list with the names and EINs of all members the extension is for.

- 4 I request an additional 3-month extension of time until **MAY 15, 2013**.
- 5 For calendar year _____, or other tax year beginning **JUL 1, 2011**, and ending **JUN 30, 2012**.
- 6 If the tax year entered in line 5 is for less than 12 months, check reason: Initial return Final return
 Change in accounting period
- 7 State in detail why you need the extension
REVIEW OF RECORDS NOT YET COMPLETE.

8a If this application is for Form 990-BL, 990-PF, 990-T, 4720, or 6069, enter the tentative tax, less any nonrefundable credits. See instructions.	8a	\$	0.
b If this application is for Form 990-PF, 990-T, 4720, or 6069, enter any refundable credits and estimated tax payments made. Include any prior year overpayment allowed as a credit and any amount paid previously with Form 8868.	8b	\$	0.
c Balance due. Subtract line 8b from line 8a. Include your payment with this form, if required, by using EFTPS (Electronic Federal Tax Payment System). See instructions.	8c	\$	0.

Signature and Verification must be completed for Part II only.

Under penalties of perjury, I declare that I have examined this form, including accompanying schedules and statements, and to the best of my knowledge and belief, it is true, correct, and complete, and that I am authorized to prepare this form.

Signature Title **CPA** Date

Exempt Organization Business Income Tax Return

(and proxy tax under section 6033(e))

2011

Department of the Treasury
Internal Revenue Service

For calendar year 2011 or other tax year beginning **JUL 1, 2011** and ending **JUN 30, 2012**

Open to Public Inspection for
501(c)(3) Organizations Only

A <input type="checkbox"/> Check box if address changed		Name of organization (<input type="checkbox"/> Check box if name changed and see instructions.) LUTHERAN COMMUNITY SERVICES INC	D Employer identification number (Employees' trust, see instructions.) 04-3566243
B Exempt under section <input checked="" type="checkbox"/> 501(c)(3) <input type="checkbox"/> 408(e) <input type="checkbox"/> 220(e) <input type="checkbox"/> 408A <input type="checkbox"/> 530(a) <input type="checkbox"/> 529(a)	Print or Type Number, street, and room or suite no. If a P.O. box, see instructions. 14 EAST WORCESTER STREET, NO. 300 City or town, state, and ZIP code WORCESTER, MA 01604	E Unrelated business activity codes (See instructions.)	
C Book value of all assets at end of year 8,027,047.	F Group exemption number (See instructions.) 6011 G Check organization type <input checked="" type="checkbox"/> 501(c) corporation <input type="checkbox"/> 501(c) trust <input type="checkbox"/> 401(a) trust <input type="checkbox"/> Other trust		

H Describe the organization's primary unrelated business activity. **N/A**

I During the tax year, was the corporation a subsidiary in an affiliated group or a parent-subsidiary controlled group? Yes No
 If "Yes," enter the name and identifying number of the parent corporation.

J The books are in care of **LISA COHEN** Telephone number **774-243-3900**

Part I Unrelated Trade or Business Income	(A) Income	(B) Expenses	(C) Net
1 a Gross receipts or sales			
b Less returns and allowances c Balance	1c		
2 Cost of goods sold (Schedule A, line 7)	2		
3 Gross profit. Subtract line 2 from line 1c	3		
4 a Capital gain net income (attach Schedule D)	4a		
b Net gain (loss) (Form 4797, Part II, line 17) (attach Form 4797)	4b		
c Capital loss deduction for trusts	4c		
5 Income (loss) from partnerships and S corporations (attach statement)	5		
6 Rent income (Schedule C)	6		
7 Unrelated debt-financed income (Schedule E)	7		
8 Interest, annuities, royalties, and rents from controlled organizations (Sch. F)	8		
9 Investment income of a section 501(c)(7), (9), or (17) organization (Schedule G)	9		
10 Exploited exempt activity income (Schedule I)	10		
11 Advertising income (Schedule J)	11		
12 Other income (See instructions; attach schedule.)	12		
13 Total. Combine lines 3 through 12	13	0.	

Part II Deductions Not Taken Elsewhere (See instructions for limitations on deductions.)
 (Except for contributions, deductions must be directly connected with the unrelated business income.)

14 Compensation of officers, directors, and trustees (Schedule K)	14	
15 Salaries and wages	15	
16 Repairs and maintenance	16	
17 Bad debts	17	
18 Interest (attach schedule)	18	
19 Taxes and licenses	19	
20 Charitable contributions (See instructions for limitation rules.)	20	
21 Depreciation (attach Form 4562)	21	
22 Less depreciation claimed on Schedule A and elsewhere on return	22a	22b
23 Depletion	23	
24 Contributions to deferred compensation plans	24	
25 Employee benefit programs	25	
26 Excess exempt expenses (Schedule I)	26	
27 Excess readership costs (Schedule J)	27	
28 Other deductions (attach schedule)	28	
29 Total deductions. Add lines 14 through 28	29	0.
30 Unrelated business taxable income before net operating loss deduction. Subtract line 29 from line 13	30	0.
31 Net operating loss deduction (limited to the amount on line 30)	31	
32 Unrelated business taxable income before specific deduction. Subtract line 31 from line 30	32	0.
33 Specific deduction (Generally \$1,000, but see instructions for exceptions.)	33	1,000.
34 Unrelated business taxable income. Subtract line 33 from line 32. If line 33 is greater than line 32, enter the smaller of zero or line 32	34	0.

Part III Tax Computation

Table with 2 columns: Description and Amount. Rows include Organizations Taxable as Corporations, Trusts Taxable at Trust Rates, Proxy tax, Alternative minimum tax, and Total.

Part IV Tax and Payments

Table with 2 columns: Description and Amount. Rows include Foreign tax credit, Other credits, General business credit, Total credits, Other taxes, Total tax, Payments (A 2010 overpayment credited to 2011, 2011 estimated tax payments, Tax deposited with Form 8868, Foreign organizations, Backup withholding, Credit for small employer health insurance premiums, Other credits and payments), Total payments, Estimated tax penalty, Tax due, Overpayment, and Enter the amount of line 48 you want.

Part V Statements Regarding Certain Activities and Other Information (see instructions)

Table with 3 columns: Question, Yes, No. Rows include interest in foreign account, foreign trust, and tax-exempt interest received.

Schedule A - Cost of Goods Sold. Enter method of inventory valuation N/A

Table with 2 columns: Description and Amount. Rows include Inventory at beginning/end of year, Purchases, Cost of labor, Additional section 263A costs, Total, and Do the rules of section 263A apply?

Under penalties of perjury, I declare that I have examined this return, including accompanying schedules and statements, and to the best of my knowledge and belief, it is true, correct, and complete.

Sign Here: Signature of officer, Date, CFO Title, Date. May the IRS discuss this return with the preparer shown below? [X] Yes [] No

Paid Preparer Use Only: Print/Type preparer's name BARBARA MORRISON, Preparer's signature, Date 03/20/13, Check self-employed, PTIN P00173340, Firm's name CLIFTONLARSONALLEN LLP, Firm's EIN 41-0746749, Firm's address QUINCY, MA 02169, Phone no. (617) 984-8100

Schedule C - Rent Income (From Real Property and Personal Property Leased With Real Property) (see instructions)

1. Description of property		
(1)		
(2)		
(3)		
(4)		
2. Rent received or accrued		3(a) Deductions directly connected with the income in columns 2(a) and 2(b) (attach schedule)
(a) From personal property (if the percentage of rent for personal property is more than 10% but not more than 50%)	(b) From real and personal property (if the percentage of rent for personal property exceeds 50% or if the rent is based on profit or income)	
(1)		
(2)		
(3)		
(4)		
Total	0.	Total
		0.
(c) Total income. Add totals of columns 2(a) and 2(b). Enter here and on page 1, Part I, line 6, column (A)		(b) Total deductions. Enter here and on page 1, Part I, line 6, column (B) ...
		0.

Schedule E - Unrelated Debt-Financed Income (see instructions)

1. Description of debt-financed property		2. Gross income from or allocable to debt-financed property	3. Deductions directly connected with or allocable to debt-financed property	
			(a) Straight line depreciation (attach schedule)	(b) Other deductions (attach schedule)
(1)				
(2)				
(3)				
(4)				
4. Amount of average acquisition debt on or allocable to debt-financed property (attach schedule)	5. Average adjusted basis of or allocable to debt-financed property (attach schedule)	6. Column 4 divided by column 5	7. Gross income reportable (column 2 x column 6)	8. Allocable deductions (column 6 x total of columns 3(a) and 3(b))
(1)		%		
(2)		%		
(3)		%		
(4)		%		
Totals			0.	0.
Total dividends-received deductions included in column 8			0.	0.

Schedule F - Interest, Annuities, Royalties, and Rents From Controlled Organizations (see instructions)

1. Name of controlled organization	2. Employer identification number	Exempt Controlled Organizations			
		3. Net unrelated income (loss) (see instructions)	4. Total of specified payments made	5. Part of column 4 that is included in the controlling organization's gross income	6. Deductions directly connected with income in column 5
(1)					
(2)					
(3)					
(4)					
Nonexempt Controlled Organizations					
7. Taxable Income	8. Net unrelated income (loss) (see instructions)	9. Total of specified payments made	10. Part of column 9 that is included in the controlling organization's gross income	11. Deductions directly connected with income in column 10	
(1)					
(2)					
(3)					
(4)					
Totals			Add columns 5 and 10. Enter here and on page 1, Part I, line 8, column (A).	Add columns 6 and 11. Enter here and on page 1, Part I, line 8, column (B).	
			0.	0.	

Schedule G - Investment Income of a Section 501(c)(7), (9), or (17) Organization
(see instructions)

1. Description of income	2. Amount of income	3. Deductions directly connected (attach schedule)	4. Set-asides (attach schedule)	5. Total deductions and set-asides (col. 3 plus col. 4)
(1)				
(2)				
(3)				
(4)				
Totals	0.			0.

Schedule I - Exploited Exempt Activity Income, Other Than Advertising Income
(see instructions)

1. Description of exploited activity	2. Gross unrelated business income from trade or business	3. Expenses directly connected with production of unrelated business income	4. Net income (loss) from unrelated trade or business (column 2 minus column 3). If a gain, compute cols. 5 through 7.	5. Gross income from activity that is not unrelated business income	6. Expenses attributable to column 5	7. Excess exempt expenses (column 6 minus column 5, but not more than column 4).
(1)						
(2)						
(3)						
(4)						
Totals	0.	0.				0.

Schedule J - Advertising Income (see instructions)

Part I Income From Periodicals Reported on a Consolidated Basis

1. Name of periodical	2. Gross advertising income	3. Direct advertising costs	4. Advertising gain or (loss) (col. 2 minus col. 3). If a gain, compute cols. 5 through 7.	5. Circulation income	6. Readership costs	7. Excess readership costs (column 6 minus column 5, but not more than column 4).
(1)						
(2)						
(3)						
(4)						
Totals (carry to Part II, line (5))	0.	0.				0.

Part II Income From Periodicals Reported on a Separate Basis (For each periodical listed in Part II, fill in columns 2 through 7 on a line-by-line basis.)

1. Name of periodical	2. Gross advertising income	3. Direct advertising costs	4. Advertising gain or (loss) (col. 2 minus col. 3). If a gain, compute cols. 5 through 7.	5. Circulation income	6. Readership costs	7. Excess readership costs (column 6 minus column 5, but not more than column 4).
(1)						
(2)						
(3)						
(4)						
(5) Totals from Part I	0.	0.				0.
Totals, Part II (lines 1-5)	0.	0.				0.

Schedule K - Compensation of Officers, Directors, and Trustees (see instructions)

1. Name	2. Title	3. Percent of time devoted to business	4. Compensation attributable to unrelated business
(1)		%	
(2)		%	
(3)		%	
(4)		%	
Total. Enter here and on page 1, Part II, line 14			0.



CliftonLarsonAllen

CliftonLarsonAllen LLP
300 Crown Colony Drive, Suite 310
Quincy, MA 02169
617-984-8100 | fax 617-984-8150
www.cliftonlarsonallen.com

Lutheran Community Services Inc
14 East Worcester Street No. 300
Worcester, MA 01604

Lutheran Community Services Inc:

Enclosed is the organization's 2011 Massachusetts Form PC,
Annual Financial Report.

MASSACHUSETTS FORM PC RETURN:

Mail to - Non-Profit Organizations/Public Charities Div
Office of the Attorney General
One Ashburton Place
Boston, MA 02108

Please sign and mail Form PC as soon as possible.

Enclose a check for \$1,000 made payable to Commonwealth of
Massachusetts.

Include the organization's Massachusetts Attorney General
six-digit account number and "2011 Form PC" on the
remittance. Also include the organization's fiscal year end
date in this format (06/12).

Form PC must be signed and dated by the authorized
individual(s). Also be sure that all the necessary
attachments are included with Form PC before filing.

Please review the returns for completeness and accuracy.

We sincerely appreciate the opportunity to serve you. Please
contact us if you have any questions concerning the tax
returns.

A copy of the return is enclosed for your files. We suggest that you retain this copy indefinitely.

Very truly yours,

Barbara Morrison

COPY

The Commonwealth of Massachusetts
OFFICE OF THE ATTORNEY GENERAL
NON-PROFIT ORGANIZATIONS/PUBLIC CHARITIES DIVISION
ONE ASHBURTON PLACE
BOSTON, MASSACHUSETTS 02108

Office Use Only: **Fiscal Year**

(617) 727-2200, ext. 2101
www.mass.gov/ago/charities

Form PC

Report for the Fiscal Period: 07/01/11 to 06/30/12

Attorney General's Account #: 042430

Federal ID #: 04-3566243

When did the organization first engage in charitable work in Massachusetts? 06/20/2001

Has the organization applied for or been granted IRS tax exempt status? Yes No

If yes, date of application **OR** date of determination letter: 06/27/02

IRS Exemption under 501(c): 3

If exempt under 501(c), are contributions to the organization tax deductible as charitable contributions? Yes No

Check all items attached (if applicable)	
<input checked="" type="checkbox"/>	Schedule A-1
<input checked="" type="checkbox"/>	Schedule A-2
<input checked="" type="checkbox"/>	Schedule RO
<input type="checkbox"/>	Probate Account
<input checked="" type="checkbox"/>	Copy of IRS Return
<input checked="" type="checkbox"/>	Audited Financial Statements/Review
<input checked="" type="checkbox"/>	Filing Fee
<input type="checkbox"/>	Amended Articles/By-Laws

Organization Data

Name: LUTHERAN COMMUNITY SERVICES INC

Mailing Address: 14 EAST WORCESTER STREET, NO. 300

City: WORCESTER State: MA ZIP: 01604

Phone Number: (774) 243-3900 Fax Number: _____

Email: _____ Website: WWW.LSSNE.ORG

In the table below, please enter the appropriate codes from the corresponding tables found in the instructions. Enter **up to 2** codes from Table 3 for your organization's main purpose(s)

Category	Code	Category	Code
County (Table 1)	9	Organization Purpose Code 1	42
Type of Organization (Table 2)	16	Organization Purpose Code 2	48

Please check box if final return prior to dissolution:

Office Use Only: **Payment Received**

All questions must be completed in their entirety whether or not similar questions are answered in an attached federal form. See instructions and definition section for guidance.

- On what date was the organization created? 06/20/2001
- Where was the organization created? MASSACHUSETTS
- What is the form of organization? (check one)

Corporation	<input checked="" type="checkbox"/>	Testamentary Trust	<input type="checkbox"/>
Unincorporated Association	<input type="checkbox"/>	Inter Vivos Trust	<input type="checkbox"/>

Other (please describe): _____

- Was your organization related to any other organization(s) during the reporting year (see definition of "Related Organization")? If yes, please complete the Schedule RO on pages 13 and 14. Yes No

- Enter your summary of financial data:

Financial Data		Amounts
A.	Contributions, gifts, grants, and similar amounts received	351,567.
B.	Gross support and revenue	31,327,857.
C.	Program services and similar amounts paid out	28,428,388.
D.	Fundraising expenses	60,487.
E.	Management and general expenses	2,744,646.
F.	Payments to affiliates	0.
G.	Total expenses	31,233,521.
H.	Net assets or fund balances at the end of the year	3,506,925.

- List the total compensation you provided to your five highest paid employees:

	Name/Title	Hrs/Week	Salary and Other Income	Benefit Plans	Other Compensation
1.	MARY E ROSE	40.00	53,769.	0.	0.
2.	JOZEFINA LANTZ	40.00	56,566.	10,747.	0.
3.	LYNN G GABBARD	40.00	61,081.	1,791.	0.
4.	JOANNE BRACKETT	40.00	63,403.	4,093.	0.
5.	MARY E BARTHOLOMEW	40.00	64,955.	4,093.	0.

- Was any compensation provided to any of the individuals listed in question 6 above which was not quantified in your response to 6? If yes, please provide explanation (attach separate sheet). Yes No

8. List the name, amount of compensation paid, and the nature of services rendered by each of the organization's five highest paid consultants providing professional services (e.g. attorneys, architects, accountants, management companies, investment advisors, professional solicitors, professional fundraising counsel).

	Name/Title	Amount of Compensation	Type(s) of Service
1.	CARDINAL CONSTRUCTION	52,880.	CONSTRUCTION
2.	ZUBUK	40,000.	CONSULTING
3.	LUTHERAN SOCIAL SERVICES OF NE	1,902,447.	MANAGEMENT
4.	WILLIAM DEBERRY	34,200.	CONSULTING
5.	EVAN B DONALDSON	17,500.	CONSULTING

9. Bank(s) in which the organization's funds are deposited (include bank addresses and phone numbers):

Bank	Address	Phone Number
BANK OF AMERICA	800 5TH AVE SEATTLE, WA 98104	803-765-4882
TD BANKNORTH NEW HAMPSHIRE	277 SHEEP DAVIS RD CONCORD, NH 03301	603-229-5911
COMMERCE BANK	386 MAIN ST WORCESTER, MA 01608	508-749-3693

10. What is the organization's accounting method? Cash Accrual
 Other (specify): _____

11. If organization's mailing address is a P.O. Box, list the organization's full street address:
 Address: _____
 City: _____ State: _____ ZIP Code: _____

12. Contact Person Name: LISA COHEN
 Street Address: 14 EAST WORCESTER ST, STE
 City: WORCESTER State: MA ZIP Code: 01604
 Phone Number: 774-243-3900

- 13. During the fiscal year reported here, did your organization solicit contributions or have funds solicited on its behalf? Yes No
- 14. At any time during the fiscal year following the year reported here, will your organization, or others acting on its behalf, solicit contributions? Yes No

If you answered yes to Question 13 or 14, you must complete Schedule A-1 and/or Schedule A-2 unless you are exempt from the solicitation certificate requirement.

- 15. If you are claiming an exemption from the solicitation certificate requirement, please indicate by checking the box to the right to identify which exemption applies to your organization.

a religious organization	<input type="checkbox"/>
an organization which: (a) does not raise more than \$5,000 during a calendar year OR does not receive contributions from more than ten persons during a calendar year; AND (b) carries out all of its activities, including fundraising, through unpaid volunteers. (The conditions at both (a) and (b) must be met for your organization to qualify for this exemption.)	<input type="checkbox"/>

- 16. Attach a list of names, addresses (street and/or mailing), and telephone numbers of other offices/chapters/branches/affiliates.
- 17. Attach a list of names, titles, and addresses (street and/or mailing) of officers, directors, trustees, and the principal salaried executives of organization.
STATEMENT 1
- 18. Attach a list of names, titles, and addresses (street and/or mailing) of any individual(s) authorized to sign checks, and any individual(s) responsible for: custody of funds; distribution of funds; fundraising; and custody of financial records.
STATEMENT 2

- 19. Has this organization or any of its officers, directors, employees or fundraisers solicited funds in any other state? Yes No

If you attach list of states where solicitation was conducted, including registered agency, dates of registration, registration numbers, any other names under which the organization was/is registered, and the dates and type (mail, telephone, door to door, special events, etc.) of the solicitation conducted.

FORM PC OFFICERS, DIRECTORS, TRUSTEES AND EXECUTIVES STATEMENT 1

NAME AND ADDRESS

TITLE

JEFF KINNEY
8 LINCOLN STREET
NATICK, MA 01760

DIRECTOR

NAME AND ADDRESS

TITLE

GAIL BUCHER
14 SOUTH MEADOW RIDGE
CONCORD, MA 01742

VICE CHAIR/DIRECTOR

NAME AND ADDRESS

TITLE

KAREN GAYLIN
180 MILDRED CIRCLE
CONCORD, MA 01742

SECRETARY/DIRECTOR

NAME AND ADDRESS

TITLE

DON SWEET
10 CARRIE LYNN LANE
YORK, ME 03909

FINANCIAL SECRETARY/DIRECTOR

NAME AND ADDRESS

TITLE

GARTH GREIMANN
975 MEMORIAL DRIVE
CAMBRIDGE, MA 02138

DIRECTOR

NAME AND ADDRESS

TITLE

REV. CARL ANTON
1760 BOULEVARD WEST
HARTFORD, CT 06107

DIRECTOR

NAME AND ADDRESS

TITLE

WILLIAM SWANSON
24 CANOE CLUB ROAD
PEMBROKE, MA 02359

DIRECTOR

NAME AND ADDRESS

TITLE

DAVID FORSBERG
61-A CHESTER STREET
WORCESTER, MA 01605

INTERIM PRESIDENT/CEO/DIRECTOR

NAME AND ADDRESS

ANGELA BOVILL
152 HAYDEN ROWE STREET
HOPKINTON, MA 01748

TITLE

EXECUTIVE VP/COO

NAME AND ADDRESS

LISA COHEN
50 SEAVER ROAD
LUNENBURG, MA 01462

TITLE

EXECUTIVE VP/CFO

NAME AND ADDRESS

NICHOLAS RUSSO
602 WISTERIA WAY
WAYLAND, MA 01778

TITLE

TREASURER

NAME AND ADDRESS

ALANA GEARY
102 HOPKINTON ROAD
UPTON, MA 01568

TITLE

CLERK

COPY

FORM PC

PAGE 4 LINE 18

STATEMENT 2

NAME _____ AREA OF RESPONSIBILITY _____
NICHOLAS RUSSO RESPONSIBLE FOR CUSTODY OF FUNDS
ADDRESS _____
14 EAST WORCESTER STREET WORCESTER, MA 01604

NAME _____ AREA OF RESPONSIBILITY _____
DEBORA SWEET RESPONSIBLE FOR DISTRIBUTION OF FUNDS
ADDRESS _____
14 EAST WORCESTER STREET WORCESTER, MA 01604

NAME _____ AREA OF RESPONSIBILITY _____
KIRK SCHRODER RESPONSIBLE FOR FUNDRAISING
ADDRESS _____
14 EAST WORCESTER STREET WORCESTER, MA 01604

NAME _____ AREA OF RESPONSIBILITY _____
LISA COHEN CUSTODY OF FINANCIAL RECORDS
ADDRESS _____
14 EAST WORCESTER STREET WORCESTER, MA 01604

NAME _____ AREA OF RESPONSIBILITY _____
ANGELA BOVILL AUTHORIZED TO SIGN CHECKS
ADDRESS _____
14 EAST WORCESTER STREET WORCESTER, MA 01604

NAME _____ AREA OF RESPONSIBILITY _____
NICHOLAS RUSSO AUTHORIZED TO SIGN CHECKS
ADDRESS _____
14 EAST WORCESTER STREET WORCESTER, MA 01604

NAME

AREA OF RESPONSIBILITY

LISA COHEN

AUTHORIZED TO SIGN CHECKS

ADDRESS

14 EAST WORCESTER STREET WORCESTER, MA 01604

COPY

20. Has this organization or any of its officers, directors, or employees:

If yes, please attach an explanation.

- (a) Been enjoined or otherwise prohibited by a government agency/court from operating or soliciting contributions? Yes No
- (b) Ever been refused registration or had its registration or tax exemption denied, suspended, modified or revoked by a governmental agency? Yes No
- (c) Been the subject of a proceeding regarding any solicitation or registration? Yes No
- (d) Entered into a voluntary agreement of compliance or consent judgment with any government agency or in a case before a court or administrative agency? Yes No

21. Have any restrictions been removed during the year from donor-restricted funds?

If yes, please attach an explanation.

STATEMENT 3

22. Have donor-restricted funds been loaned to unrestricted funds? Yes No

If yes, please attach an explanation.

23. This question involves "Termination of Employment or Changes of Control Compensatory Arrangements" with certain "Related Parties" (see instructions and definition sections). Report only if payments made or promised to any individual are in excess of four months salary or \$100,000, whichever dollar amount is less.

- (a) Did you make actual payments or otherwise transfer value under such an arrangement to any individual described in Related Party definition, sections (a) or (b), which payments are not reported in Question 6 or 7 above? Yes No
- (b) Do you have an agreement with any individual described in Related Party definition, sections (a) or (b), containing such an agreement? Yes No

If you answered yes for Question 23(a) or 23(b) above, please attach an explanation identifying the individual(s) involved, stating the amount of any payments made or value transferred, and describing the terms of each agreement.

FORM PC

EXPLANATION FOR PAGE 5, LINE 21

STATEMENT 3

THE ORGANIZATION RELEASED \$275,725 FROM RESTRICTION AFTER DETERMINING THE RESTRICTIONS WERE SATISFIED.

COPY

24. This question applies to related party transactions, which include transactions with officers, directors, trustees, certain employees, relative, and organizations they own or control. Please consult the instructions and definition sections for the definition of a "Related Party" and "Indebtedness" before answering. Note that transactions involving related parties must be reported even when there is no accounting recognition (e.g. in-kind gifts, waiver of interest not otherwise reported).

If the answer to any part of Question 24 is **yes**, attach a schedule stating the name and address of the related party, the nature of the transaction, the value or the amounts involved in the transaction, and the procedure followed in authorizing the transaction.

During the year:			
A.	Has your organization sold or transferred assets to or purchased assets from or exchanged assets with a related party?	<input type="checkbox"/> Yes	<input checked="" type="checkbox"/> No
B.	Has your organization leased assets to or leased assets from a related party?	<input type="checkbox"/> Yes	<input checked="" type="checkbox"/> No
C.	Has your organization been indebted to a related party?	<input checked="" type="checkbox"/> Yes	<input type="checkbox"/> No
D.	Has your organization allowed a related party to be indebted to it?	<input checked="" type="checkbox"/> Yes	<input type="checkbox"/> No
E.	Has your organization made or held an investment in a related party?	<input type="checkbox"/> Yes	<input checked="" type="checkbox"/> No
F.	Has your organization furnished goods, services, or facilities to a related party?	<input type="checkbox"/> Yes	<input checked="" type="checkbox"/> No
G.	Has your organization acquired goods, services, or facilities from a related party who received compensation or other value in return?	<input checked="" type="checkbox"/> Yes	<input type="checkbox"/> No
H.	Has your organization paid or became obligated to pay wages, salary, or other compensation to a related party?	<input type="checkbox"/> Yes	<input checked="" type="checkbox"/> No
I.	Has your organization transferred income or assets to or for use by a related party?	<input type="checkbox"/> Yes	<input checked="" type="checkbox"/> No
J.	Was your organization a party to any transaction in which any of its officers, directors, or trustees has a material financial interest, or did any officer, director, or trustee receive anything of value not reported as compensation?	<input type="checkbox"/> Yes	<input checked="" type="checkbox"/> No
K.	Has your organization invested in any corporate stock of a company in which any officer, director, or trustee owns more than 10% of the outstanding shares?	<input type="checkbox"/> Yes	<input checked="" type="checkbox"/> No
L.	Is any property of the organization held in the name of or commingled with the property of any other person or organization?	<input type="checkbox"/> Yes	<input checked="" type="checkbox"/> No
M.	Did your organization make a grant award or contribution to any other organization in which any of this organization's officers, directors, or trustees has a relationship?	<input type="checkbox"/> Yes	<input checked="" type="checkbox"/> No

STATEMENT 4

FORM PC

PAGE 6 LINE 24

STATEMENT 4

NAME

LUTHERAN SOCIAL SERVICES OF NEW ENGLAND, INC.

ADDRESS

14 EAST WORCESTER ST, STE 300 WORCESTER, MA 01604

NATURE OF TRANSACTION

AMOUNT INVOLVED

DEMAND LOAN

143,761.

PROCEDURE FOLLOWED

NAME

LUTHERAN SOCIAL SERVICES OF NEW ENGLAND, INC.

ADDRESS

14 EAST WORCESTER ST, STE 300 WORCESTER, MA 01604

NATURE OF TRANSACTION

AMOUNT INVOLVED

MANAGEMENT SERVICES

1,902,447.

PROCEDURE FOLLOWED

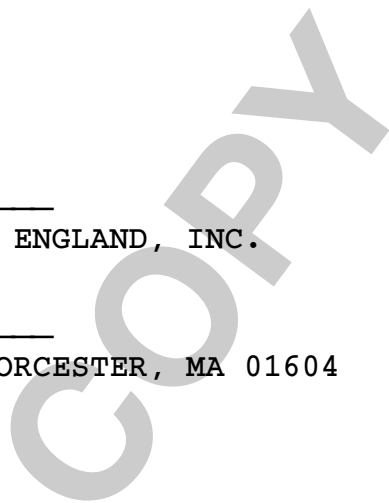

NAME
 LUTHERAN SOCIAL SERVICES OF NEW ENGLAND FOUNDATION, INC

ADDRESS
 14 EAST WORCESTER ST, STE 300 WORCESTER, MA 01604

<u>NATURE OF TRANSACTION</u>	<u>AMOUNT INVOLVED</u>
DEMAND LOAN	296,718.
<u>PROCEDURE FOLLOWED</u>	

NAME
 LUTHERAN HOME OF SOUTHURY, INC.

ADDRESS
 990 MAIN STREET, NORTH SOUTHURY, CT 06488

<u>NATURE OF TRANSACTION</u>	<u>AMOUNT INVOLVED</u>
DEMAND LOAN	140,594.
<u>PROCEDURE FOLLOWED</u>	

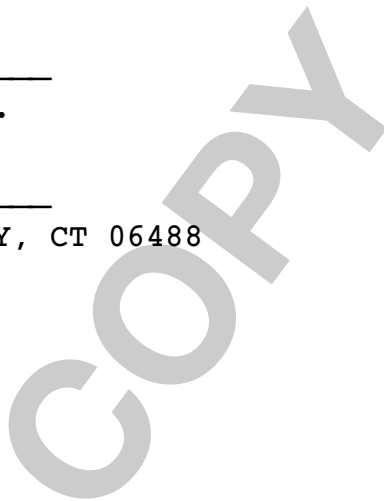

NAME

GOOD NEWS GARAGE - LSS, INC.

ADDRESS

14 EAST WORCESTER ST, STE 300 WORCESTER, MA 01604

NATURE OF TRANSACTION

AMOUNT INVOLVED

DEMAND LOAN

104,245.

PROCEDURE FOLLOWED

NAME

LUTHEAN HOME OF WORCESTER, INC.

ADDRESS

26 HARVARD STREET WORCESTER, MA 01609

NATURE OF TRANSACTION

AMOUNT INVOLVED

DEMAND LOAN

66,951.

PROCEDURE FOLLOWED

COPY

NAME

LUTHER RIDGE AT MIDDLETOWN, INC.

ADDRESS

628 CONGDON STREET, WEST MIDDLETOWN, CT 06457

NATURE OF TRANSACTION

DEMAND LOAN

AMOUNT INVOLVED

3,256.

PROCEDURE FOLLOWED

NAME

LUTHERAN COMMUNITY SERVICES CREATIVE LIVING, INC.

ADDRESS

368 SOUTH MAIN STREET, REAR ANDOVER, MA 01810

NATURE OF TRANSACTION

DEMAND LOAN

AMOUNT INVOLVED

1,971.

PROCEDURE FOLLOWED

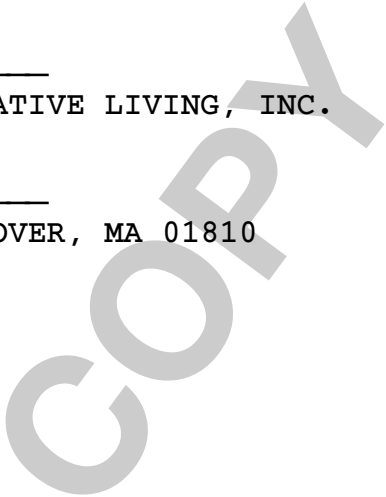

Signature Required

Under penalty of perjury, I declare that the information furnished in this report, including all attachments, is true and correct to the best of my knowledge.

Signature: _____ Date: _____

Printed Name: LISA COHEN

Title: CFO

Name of Preparer: CLIFTONLARSONALLEN LLP

Address 300 CROWN COLONY DRIVE, SUITE 310

City QUINCY State MA ZIP Code 02169

Phone Number (617) 984-8100

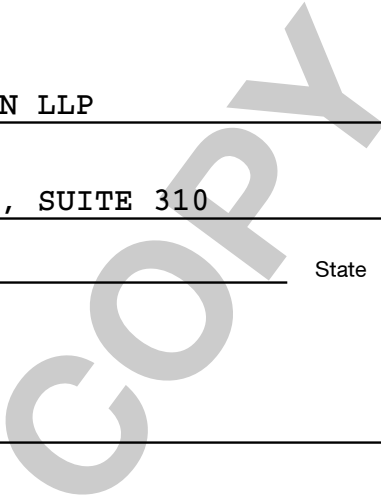

Solicitation Activities During Fiscal Year Covered By This Report

List any names which will be used by the organization in connection with the solicitation of funds, other than the official name which appears on page 1.

Types of solicitation activities in which you expect to engage (*check all that apply*):

Mass Mailing	<input checked="" type="checkbox"/>	Via the Internet	<input checked="" type="checkbox"/>
Door-to-door	<input type="checkbox"/>	Raffle, beano, bingo or gaming event	<input type="checkbox"/>
Entertainment event	<input checked="" type="checkbox"/>	Sale of goods other than by telephone	<input type="checkbox"/>
Telemarketing without sale of goods or ads	<input type="checkbox"/>	Individual Mailings	<input type="checkbox"/>
Telemarketing with sale of goods	<input type="checkbox"/>	Corporate solicitations	<input checked="" type="checkbox"/>
Telemarketing with sale of ads	<input type="checkbox"/>	Grant Proposals	<input checked="" type="checkbox"/>

Other (*specify*): WORD OF MOUTH

Identify the method or methods you expect to use for the fundraising (*check all that apply*):

Professional solicitor*	<input type="checkbox"/>	Own employees	<input checked="" type="checkbox"/>
Professional fundraising counsel*	<input type="checkbox"/>	Volunteers	<input checked="" type="checkbox"/>
Commercial co-venturer*	<input type="checkbox"/>		

* Provide applicable names and addresses:

Professional Solicitor Name: _____

Address _____

City _____ State _____ ZIP Code _____

Professional Fundraising Counsel Name: _____

Address _____

City _____ State _____ ZIP Code _____

Commercial Co-Venturer Name: _____

Address _____

City _____ State _____ ZIP Code _____

Schedule A-1 ctd.

Solicitation Activities During Fiscal Year Covered By This Report

Identify the individuals who will have final responsibility for the charity's custody of contributions:

DAVID FORSBERG

Name and Title: INTERIM PRESIDENT/CEO

Address 14 EAST WORCESTER ST, STE 300

City WORCESTER

State MA

ZIP Code 01604

ANGELA BOVILL

Name and Title: COO

Address 14 EAST WORCESTER ST, STE 300

City WORCESTER

State MA

ZIP Code 01604

Name and Title:

Address

City

State

ZIP Code

Identify the individuals who will have final responsibility for the charity's distribution of contributions:

DAVID FORSBERG

Name and Title: INTERIM PRESIDENT/CEO

Address 14 EAST WORCESTER ST, STE 300

City WORCESTER

State MA

ZIP Code 01604

ANGELA BOVILL

Name and Title: COO

Address 14 EAST WORCESTER ST, STE 300

City WORCESTER

State MA

ZIP Code 01604

Name and Title:

Address

City

State

ZIP Code

Solicitation Activities Planned for Fiscal Year Which Follows the Reporting Year

List any names which will be used by the organization in connection with the solicitation of funds, other than the official name which appears on page 1.

Types of solicitation activities in which you expect to engage (*check all that apply*):

Mass Mailing	<input checked="" type="checkbox"/>	Via the Internet	<input checked="" type="checkbox"/>
Door-to-door	<input type="checkbox"/>	Raffle, beano, bingo or gaming event	<input type="checkbox"/>
Entertainment event	<input checked="" type="checkbox"/>	Sale of goods other than by telephone	<input type="checkbox"/>
Telemarketing without sale of goods or ads	<input type="checkbox"/>	Individual Mailings	<input type="checkbox"/>
Telemarketing with sale of goods	<input type="checkbox"/>	Corporate solicitations	<input checked="" type="checkbox"/>
Telemarketing with sale of ads	<input type="checkbox"/>	Grant Proposals	<input checked="" type="checkbox"/>

Other (*specify*): WORD OF MOUTH

Identify the method or methods you expect to use for the fundraising (*check all that apply*):

Professional solicitor*	<input type="checkbox"/>	Own employees	<input checked="" type="checkbox"/>
Professional fundraising counsel*	<input type="checkbox"/>	Volunteers	<input checked="" type="checkbox"/>
Commercial co-venturer*	<input type="checkbox"/>		

* Provide applicable names and addresses:

Professional Solicitor Name: _____

Address _____

City _____ State _____ ZIP Code _____

Professional Fundraising Counsel Name: _____

Address _____

City _____ State _____ ZIP Code _____

Commercial Co-Venturer Name: _____

Address _____

City _____ State _____ ZIP Code _____

Schedule A-2 ctd.

Solicitation Activities Planned for Fiscal Year Which Follows the Reporting Year

Identify the individuals who will have final responsibility for the charity's custody of contributions:

DAVID FORSBERG

Name and Title: INTERIM PRESIDENT/CEO

Address 14 EAST WORCESTER ST, STE 300

City WORCESTER State MA ZIP Code 01604

ANGELA BOVILL

Name and Title: COO

Address 14 EAST WORCESTER ST, STE 300

City WORCESTER State MA ZIP Code 01604

Name and Title:

Address

City State ZIP Code

Identify the individuals who will have final responsibility for the charity's distribution of contributions:

DAVID FORSBERG

Name and Title: INTERIM PRESIDENT/CEO

Address 14 EAST WORCESTER ST, STE 300

City WORCESTER State MA ZIP Code 01604

ANGELA BOVILL

Name and Title: COO

Address 14 EAST WORCESTER ST, STE 300

City WORCESTER State MA ZIP Code 01604

Name and Title:

Address

City State ZIP Code

Certification by Organization

Two different signatures required. Signers must be organization president or other authorized officer or trustee.

Under penalty of perjury, we declare that the information furnished in this report, including all attachments, is true and correct to the best of our knowledge.

Signature: _____ Date: _____

Print Name: LISA COHEN

Title: CFO

Signature: _____ Date: _____

Print Name: _____

Title: _____

COPY

Schedule RO

1. Please read the instructions and definition of "Related Organization" carefully before completing this section. (If you have more than five Related Organizations, please attach a list)

LUTHERAN SOCIAL SERVICES Name: OF NEW ENGLAND, INC.		Primary purpose or activity: MGMT OF SUBSIDIARY ORGANIZATIONS		
FYE 06/30/12	A. Donor restricted funds (-) liabilities	B. 3rd party restricted funds (-) liabilities	C. Unrestricted funds (-) liabilities	D. Total net assets (A+B+C) 560,521.

LUTHERAN SOCIAL SERVICES Name: OF NEW ENGLAND FOUNDATION,		Primary purpose or activity: FOUNDATION		
FYE 06/30/12	A. Donor restricted funds (-) liabilities	B. 3rd party restricted funds (-) liabilities	C. Unrestricted funds (-) liabilities	D. Total net assets (A+B+C) 4,142,158.

LUTHERAN COMMUNITY CARE, INC.		Primary purpose or activity: COMMUNITY SERVICES		
FYE 06/30/12	A. Donor restricted funds (-) liabilities	B. 3rd party restricted funds (-) liabilities	C. Unrestricted funds (-) liabilities	D. Total net assets (A+B+C) -156,354.

LUTHERAN HOME OF SOUTHURY, INC.		Primary purpose or activity: SKILLED NURSING FACILITY		
FYE 06/30/12	A. Donor restricted funds (-) liabilities	B. 3rd party restricted funds (-) liabilities	C. Unrestricted funds (-) liabilities	D. Total net assets (A+B+C) 3,224,267.

LUTHERAN HOME OF WORCESTER, INC.		Primary purpose or activity: SKILLED NURSING FACILITY		
FYE 06/30/12	A. Donor restricted funds (-) liabilities	B. 3rd party restricted funds (-) liabilities	C. Unrestricted funds (-) liabilities	D. Total net assets (A+B+C) -1,055,469.

Schedule RO

1. Please read the instructions and definition of "Related Organization" carefully before completing this section. (If you have more than five Related Organizations, please attach a list)

GOOD NEWS GARAGE - LSS, INC.		Primary purpose or activity: CAR DONATION PROGRAM		
FYE 06/30/12	A. Donor restricted funds (-) liabilities	B. 3rd party restricted funds (-) liabilities	C. Unrestricted funds (-) liabilities	D. Total net assets (A+B+C) 1,524,144.

LUTHER RIDGE AT MIDDLETOWN, INC.		Primary purpose or activity: ASSISTED LIVING		
FYE 06/30/12	A. Donor restricted funds (-) liabilities	B. 3rd party restricted funds (-) liabilities	C. Unrestricted funds (-) liabilities	D. Total net assets (A+B+C) 821,371.

LUTHERAN ASSISTED LIVING AT MIDDLETOWN, INC.		Primary purpose or activity: ASSISTED LIVING		
FYE 06/30/12	A. Donor restricted funds (-) liabilities	B. 3rd party restricted funds (-) liabilities	C. Unrestricted funds (-) liabilities	D. Total net assets (A+B+C) -133,390.

LUTHERAN SERVICE ASSOCIATION, INC.		Primary purpose or activity: HOUSING		
FYE 06/30/12	A. Donor restricted funds (-) liabilities	B. 3rd party restricted funds (-) liabilities	C. Unrestricted funds (-) liabilities	D. Total net assets (A+B+C) 1,325,026.

LUTHERAN COMMUNITY SERVICES CREATIVE LIVING,		Primary purpose or activity: LOW INCOME HOUSING		
FYE 06/30/12	A. Donor restricted funds (-) liabilities	B. 3rd party restricted funds (-) liabilities	C. Unrestricted funds (-) liabilities	D. Total net assets (A+B+C) -11,308.

Schedule RO

1. Please read the instructions and definition of "Related Organization" carefully before completing this section. (If you have more than five Related Organizations, please attach a list)

LUTHERAN HOUSING		Primary purpose or activity: ASSISTED LIVING		
Name: CORPORATION BROCKTON, INC.				
FYE	A. Donor restricted funds (-) liabilities	B. 3rd party restricted funds (-) liabilities	C. Unrestricted funds (-) liabilities	D. Total net assets (A+B+C)
06/30/12				- 423,140.

EMANUEL DEVELOPMENT		Primary purpose or activity: LOW INCOME HOUSING		
Name: CORPORATION				
FYE	A. Donor restricted funds (-) liabilities	B. 3rd party restricted funds (-) liabilities	C. Unrestricted funds (-) liabilities	D. Total net assets (A+B+C)
06/30/12				-1,407,835.

FAIR HAVENS, INC.		Primary purpose or activity: REST HOME		
Name: FAIR HAVENS, INC.				
FYE	A. Donor restricted funds (-) liabilities	B. 3rd party restricted funds (-) liabilities	C. Unrestricted funds (-) liabilities	D. Total net assets (A+B+C)
06/30/12				196,392.

LUTHERAN HOUSING		Primary purpose or activity: HOUSING		
Name: CORPORATION AT MIDDLETOWN,				
FYE	A. Donor restricted funds (-) liabilities	B. 3rd party restricted funds (-) liabilities	C. Unrestricted funds (-) liabilities	D. Total net assets (A+B+C)
06/30/12				- 521,649.

Name:		Primary purpose or activity:		
FYE	A. Donor restricted funds (-) liabilities	B. 3rd party restricted funds (-) liabilities	C. Unrestricted funds (-) liabilities	D. Total net assets (A+B+C)

Schedule RO ctd.

2. List the total compensation paid by your organization and/or any other related organization to your chief executive (e.g. executive director) and to the four other current or former directors, trustees, officers, or employees within the system of related organizations identified at question 1, above, receiving the highest aggregate compensation (see instructions). Use additional lines below to itemize by compensation source.

Name: HEATHER FELTMAN		Title: FORMER PRESIDENT/CEO	
Income Source:	Salary and Other Income:	Benefits Plan:	Other Compensation:
LSSNE	245,649.	0.	0.

Name: ANGELA BOVILL		Title: EXECUTIVE VP/COO	
Income Source:	Salary and Other Income:	Benefits Plan:	Other Compensation:
LSSNE	164,808.	10,747.	0.

Name: WILLIAM AMES		Title: EXECUTIVE VP	
Income Source:	Salary and Other Income:	Benefits Plan:	Other Compensation:
LSSNE	145,000.	0.	0.

Name: NICHOLAS RUSSO		Title: TREASURER	
Income Source:	Salary and Other Income:	Benefits Plan:	Other Compensation:
LSSNE	125,000.	4,093.	0.

Name: BONNIE OLSON		Title: FORMER CLERK/VP OF HR	
Income Source:	Salary and Other Income:	Benefits Plan:	Other Compensation:
LSSNE	116,296.	0.	0.

3. Is asset and/or compensation information for religious organizations and/or certain non-charitable entities related to foundations excluded pursuant to instructions? Yes No