

Spring 2012

Connect with us on: [f](#) [t](#) [e](#) **Linked** [in](#) [You Tube](#)

## Table of Contents

Director's Corner .....	1
Coach of the Year Jim Harbaugh and Restaurateur Jesse Cool headline May 4 Breakfast of Champions Event in Santa Clara.....	2
Stanford Honors JobTrain Heroes.....	3
Wells Fargo Selects Project Build for Small Business Renovation Project .....	3
Jobtrain "LIKES" Facebook .....	4
JobTrain Partners with PG & E and Community Colleges to Prepare Young People for Careers in Energy Industry ..	4
Menlo Park Mayor Makes Time to Read to JobTrain Preschoolers.....	4
BofA Gives JobTrain Neighborhood Builder Award .....	5
JobTrain Brings Spirit of Mardi Gras and Meals for Munchkins to Ronald McDonlad House .....	5
JobTrain and San Mateo County Work with JobTrain to Help Former Inmates .	6
Teri Eyre Joins Board.....	6
Honor Rolls.....	7-8

## Upcoming Events Calendar 2012

❖ **May 4, 2012:** 28th Annual Breakfast of Champions

❖ **July 23, 2012:** Golf, Glitz & Glamour

To become an event sponsor or to learn more about these events, please contact Kail Lubarsky at 650.330.6569 or email [klubarsky@jobtrainworks.org](mailto:klubarsky@jobtrainworks.org)

**Newsletter Staff:**  
SHARON WILLIAMS  
KAIL LUBARSKY

## Director's Corner:

### What is JobTrain's Secret Sauce?



JobTrain's spirit and energy are undeniable. No matter how often I am told, "I felt it (positive energy) the moment I walked in the door," I am thrilled each time to be assured that the magic lives. JobTrain is different from other programs. "What is JobTrain's secret sauce?" I am asked. "What sets JobTrain apart?" Our unique essence is created by many ingredients all mixed together by a cadre of charismatic "cooks". Although I've never before seen it in writing, I will do my best to share with you our recipe for:

### JobTrain's Secret Sauce

*Use only the highest quality ingredients.*

#### Equal parts:

Hope  
Respect  
Caring  
High expectations  
Courage  
Effort  
Passion  
Positive attitudes  
Relevant services  
Dedicated and qualified staff  
Hard working students

#### Mix first eleven ingredients together.

#### Add:

A generous dash of fun  
Plenty of creativity  
Unlimited smiles  
Active listening  
Flexibility  
The "sharing table"  
Fresh coffee and hot tea  
Trainee of the Month gatherings  
The ringing job bell  
Hugs

**Warm with love and stir constantly, adjusting heat and ingredients as needed, until sauce reaches desired consistency and taste.** Serve generously.

To experience our sauce for yourself, come visit JobTrain at any time. Call me at 650-330-6411.

Bon Appetit,

Sharon Williams  
Executive Director

**Facebook is Presenting Sponsor****Coach of the Year Jim Harbaugh and Restaurateur Jesse Cool  
Headline May 4 Breakfast of Champions Event in Santa Clara**

Where will Coach of the Year Jim Harbaugh, Hall of Fame women's basketball coach Tara VanDerveer, comedian Mike Pritchard, Warriors legend Al Attles, NFL Hall of Famer Ronnie Lott, KTVU reporter Rita Williams and sustainable restaurateur Jesse Cool all be on the morning of May 4? At JobTrain's Breakfast of Champions, of course! YOU should be there too! Please join these and other legends for a phenomenal morning of inspiration and fun.

**Breakfast of Champions** is a fast-paced roller coaster ride that makes you laugh and cry and ultimately feel good about life. The crowd is an exciting mix of celebrities, business and community leaders and JobTrain students, graduates and supporters.

**JobTrain** champions will be celebrated at the Breakfast too – people who defied the odds to succeed and to open doors for others to follow in their footsteps. DJ Bowcutt will be there. Bowcutt graduated from JobTrain (then OICW) ten years ago. Despite daily survival challenges for DJ and his family, he worked hard in class, never lost hope, maintained a positive attitude, and launched a successful career with Wells Fargo when he graduated. Now Bowcutt is earning a six-figure salary at Zappos.com. Bowcutt says that he is the happiest he's ever been, and he credits the quality education and caring staff at JobTrain with his success.

Breakfast of Champions is JobTrain's biggest annual fundraiser. **Facebook's underwriting of event**

expenses will make it possible for other funds raised to go directly toward support of JobTrain programs. Facebook is a new JobTrain neighbor in east-of-Bayshore Menlo Park.

**Coach of the Year Jim Harbaugh** will be the keynote speaker and sustainable **Restaurateur Jesse Cool** will receive the Role Model Award at the event.

Sponsoring opportunities and tickets for Breakfast of Champions are available by calling or emailing Reshma Putnam: (650) 330-6436 or [rputnam@jobtrainworks.org](mailto:rputnam@jobtrainworks.org).

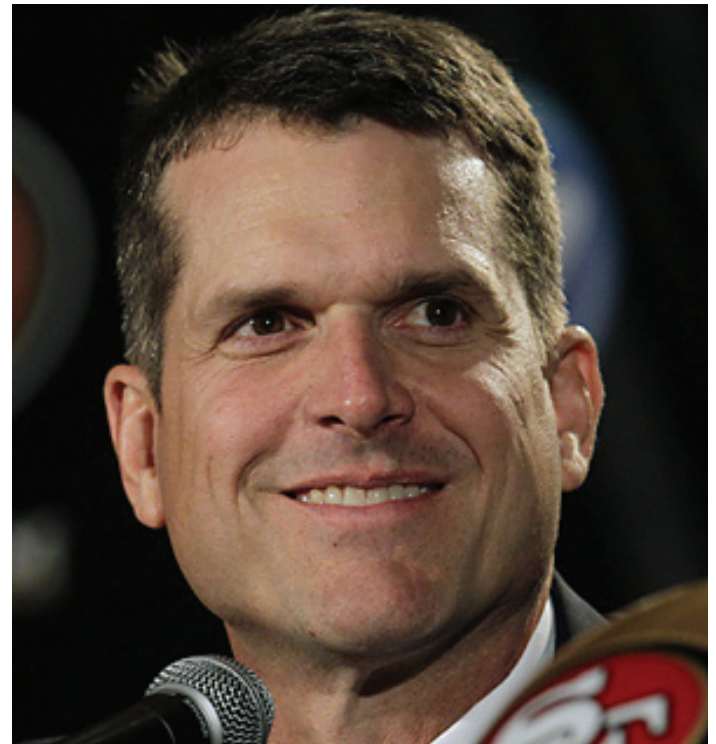
**Support Breakfast of Champions!**

Grand Champion \$25,000

Blue Ribbon Champion \$10,000

Red Ribbon Champion \$5,000

Yellow Ribbon Champion \$2,000

Table Sponsor \$1,000

Regular table for 10 \$600

Individual tickets \$60

Become a sponsor or purchase tables or tickets on our web site: [www.jobtrainworks.org](http://www.jobtrainworks.org) or contact Reshma Putnam at (650) 330-6436 [rputnam@jobtrainworks.org](mailto:rputnam@jobtrainworks.org)

*Above: Jim Harbaugh    Right: Jesse Cool*

## Stanford Honors JobTrain Heroes

Sometimes you just have to stop and realize that who you are and what you do make you very special. On February 29, JobTrain Medical Office Assistant Instructor Joy Martin-Spriggs and her student, Lacole Phillips, were honored as “local heroes” during a Stanford women’s basketball game. This is Stanford Athletics’ way of recognizing the best Bay Area organizations and their people for making a positive difference in their communities.

When Joy and Lacole walked out on the court at Maples Pavilion, they were greeted with wild applause. It was an experience both women said they will cherish forever. Among the thousands of fans in Maples Pavilion were approximately 60 JobTrain students, staff and board members who attended the special occasion compliments of Coach Tara VanDerveer.

In her six years as a JobTrain instructor, Joy has helped many hundreds of students recognize their potential and launch solid careers. Joy’s effective teaching style is credited with her Medical Office Assistant class having the highest attendance rates at JobTrain. Moreover, her graduates enter the job market armed with marketable vocational skills and a renewed sense of purpose and self-confidence.

Lacole credits Joy with helping her believe in herself – something she struggled to do before enrolling in the MOA

class. Despite battling a restrictive language disorder, Lacole maintains a positive “can-do” mindset. Lacole compensates for her challenge with diligence, dedication to her studies and precise focus and determination. In recognition of her stellar performance and attitude in the Medical Office Assistant program, Lacole received JobTrain’s Trainee of the Month Award in February. Lacole intends to continue with her formal education after she graduates from JobTrain in May.



## Wells Fargo Selects Project Build for Small Business Renovation Project

Imagine reality shows like HGTV’s “Design on a Dime” and Bravo’s “Top Design,” then imagine construction workers from JobTrain doing the actual work. Partnering with the Wells Fargo Small Business Renovation Program and Renaissance Entrepreneurship Center, Project Build students from JobTrain are providing critically needed makeovers for (3) small businesses located in San Mateo County low income neighborhoods.

The project began on March 12, 2012 as part of a small business improvement campaign launched by Wells Fargo. Each business owner provided (10) hours of sweat equity towards the project. Anis Hair Studio, Taqueria Los Temos and Vega’s Market & Grill each received \$3,000 worth of cosmetic

improvements to enhance their businesses. However, this special undertaking “is really about transforming and empowering communities,” said Greg Young, Community Development Officer at Wells Fargo. As part of the award, these local merchants also receive customized training in small business development and learn how to access capital through workshops offered by Renaissance Entrepreneurship Center.

Beginning in June, these three businesses will receive free ATM advertising on all Wells Fargo ATMs in San Mateo County. In the meantime, please be sure to check out the great work done by JobTrain’s Project Build students and show your support at these local businesses!

### Board of Directors

Ruben Abrica  
Sukhinder Singh Cassidy  
Paul Chamberlain  
Jorge del Calvo

Teri Eyre  
Joe Fantuzzi  
Bud Ferrari  
Richard Hanley

J. Scott Kaspick  
Vivian Kral  
Rob Kricena  
John C. Laing

Wade W. Loo  
Francisca Miranda  
Tamar Pichette  
Tim Ranzetta

Ian Thomson  
Tara VanDerveer  
Isaiah Vi  
Michael Williams



## JobTrain “LIKES” Facebook

JobTrain delegations of students and staff expressed their appreciation for their new neighbor, Facebook, at a series of Menlo Park and East Palo Alto City Council meetings recently. Facebook, the world’s largest and most popular social media company, is now headquartered only minutes away from JobTrain. Facebook will generate employment opportunities for thousands of local residents in years to come, and JobTrain “likes” that potential opportunity for their graduates. During the council’s open forum sessions, Facebook was praised by many local educators, environmentalists and community organizations.

For JobTrain student David Ibarra, Facebook’s presence “is the best thing that has ever happened to my neighborhood.” David is a 28 year old single father, studying solar photovoltaic installation at JobTrain. David delivered his first-ever public speech to the Menlo Park City Council. “I am confident Facebook will be a BIG plus for our community by providing employment opportunities and helping to serve as role models for youth and people at JobTrain,” he said. In response to concerns about the added traffic caused by Facebook’s expansion, David asked, “Wouldn’t you

agree that it’s better to have traffic because people actually have jobs – rather than traffic from hundreds of people desperately driving around trying to find employment?”



*JobTrain staff and students carried signs bearing the Facebook “like” icon to show their support and appreciation for the social networking company at city council meetings. Facebook is lifting the spirits and hopes of their new neighbors according to speakers from schools, environmentalists and nonprofits.*

## JobTrain Partners with PG&E and Community Colleges To Prepare Young People for Careers in Energy Industry

JobTrain is participating with PG&E, San Jose City College and College of San Mateo in a National collaborative pilot program created to help young people between the ages of 16 and 26 explore career opportunities in the energy industry. The program, called “Get Into Energy”, was launched by the Center for Energy Workforce Development.

Edward Mora is a testament to the program’s success. Edward is enrolled in “Get Into Energy” at College of San Mateo and works closely with JobTrain’s

Career Development Specialist Nancy Peccorini. Mora had high scores on the PG&E assessments, is thriving in his course work, and hopes to launch a career with PG&E.

This summer, JobTrain will operate an innovative and exciting new program: Energy Industry Fundamentals. The five-week course provides a broad understanding of the electrical and natural gas utility industry, including basics of energy generation, transmission and distribution.

## Menlo Park Mayor Makes Time to Read to JobTrain Preschoolers

Despite the demands of leading city council meetings, working as a lawyer, vying for a seat on the San Mateo County Board of Supervisors and raising two children, Menlo Park Mayor Kirsten Keith made time to visit JobTrain’s preschool. She brought a big donation of toys with her.

Keith didn’t give a second thought to wrinkling her suit or getting dirty by sitting on the floor. She joined the group of smiling children on their level and, after reading a book to the group, Keith played with the preschoolers. She showed them toys that her own children had loved when they were their age. The children thanked the mayor and asked her to come back soon.

## BofA Gives JobTrain Neighborhood Builder Award



*JobTrain Executive Director Sharon Williams accepted the award and is pictured here with Project Build student RAFAEL MORALES and Culinary Arts representative COSTANDINOS "Dino" SIOTOS.*

**Bank of America** honored JobTrain and Second Harvest Food Bank as recipients of this year's Neighborhood Builder Awards. Each organization received a \$200,000 unrestricted grant and leadership training.

Bank of America also recognized five "Local Heroes" for their community service work with \$5,000 donations toward the nonprofit of their choice. The recipients and their charities were Charles Aronstam, Lucile Packard Children's Hospital at Stanford; Chad Bojorquez, InnVision; Georgia Travis Multi-Service Day Center; Christine Case, Expanding Your Horizons event at Skyline College; Lauri Steel, Habitat for Humanity Silicon Valley; and Jeffery Trout, TriSoldier Project.

### ***Giving Back to Community:***

## JobTrain Brings Spirit of Mardi Gras and Meals for Munchkins to Ronald McDonald House

In case you can't tell, those masked individuals pictured include JobTrain board member Isaiah Vi; Culinary Arts student Tra'cey Duncan and staff: Kizzy Carter, Sasha Gourevitch, Kail Lubarsky, Ana Gomez, Ilya Benjamin and C2 Vea.

We spent President's Day working at the Ronald McDonald House sharing smiles, making memories and serving a delicious and authentic New Orleans feast of "Kizzy's AMAZING Crescent City Gumbo," sweet french bread, potato salad, fried chicken and southern banana pudding! It was a terrific team building exercise.

Patients and their families absolutely LOVED the food and were sincerely grateful that JobTrain was there. However, we didn't just provide an amazing meal – but an experience – a temporary "reality respite" that these families so desperately need. I wish that you could have seen the smiles on the kids' faces as we placed beads around their necks and gave them masks to wear. This indelible memory will be with me always.

After we served second and third portions (yes, they liked it that much), we then joined the families and patients for dinner. Connections were made with



parents about our vocational training programs and there was genuine interest about the work that we do and the services we offer. JobTrain informational packets will now be part of the resources provided to families with an extended stay at RMDH.

The Ronald McDonald House at Stanford is a phenomenal organization. For nearly half a century, JobTrain has thrived in Silicon Valley because of the kindness and generosity of community members. We recognize how fortunate we've been and it's our privilege to serve our community as well. JobTrain is definitely looking forward to our next Meals for Munchkins event!

## CalTrans and San Mateo County Work with JobTrain to help Former Inmates

Perhaps the only thing more frightening than being behind bars is the fear that your past will still imprison you after you are released. For many former inmates, failure to find work can feel like a life sentence. Ex-offenders face tough challenges getting hired.

A new program that features employment preparation and work experience with pay is being offered to people being released from jail in San Mateo County. This program is a three-way partnership among San Mateo County (Achieve 180), CalTrans and JobTrain. Recently released men and women will participate in paid work experience positions

maintaining state roadways in a 90-day transitional employment program. In addition to wages, participants will gain new skills and an invaluable chance to establish a recent work history.

JobTrain will operate the program on behalf of the county and CalTrans and will oversee 144 workers over two years. Participants can be assured that JobTrain will be with them every step of the way to ensure their success. JobTrain has long believed that the best social service program in the world is a job – including being a strategy to reduce recidivism.

## Teri Eyre Joins Board

Teri Eyre of Hewlett-Packard is JobTrain's newest board member. Teri's interest in JobTrain began in 2010 when JobTrain hosted "Community Day" for HP's Global HR World Summit. The Human Resources department at Hewlett-Packard also developed and presented an employment success training series for JobTrain students.

Teri leads Human Resources for the HP Personal Systems Group on a worldwide basis, a \$40 billion global operation. She is directly responsible for HR strategy and workforce planning, talent and succession, executive recruiting, compensation, and leadership and sales development. She holds a PhD in industrial and organizational psychology.



**1200 O'Brien Drive, Menlo Park, CA 94025**

JobTrain is a 501(c)3 nonprofit service provider, established in 1965. Programs and services are provided at no cost, thanks to generous support from individual, corporate and foundation donors, as well as government grants.



## Donor Honor Roll List September 1, 2011 through February 29, 2012

### \$100,000+

Bank of America  
The Grove Foundation  
John P. and Tashia F. Morgridge

### \$50,000 to \$99,999

Colligan Family Charitable Fund\*  
William C. Edwards  
Leslie Family Foundation  
Morgan Family Fund\*\*\*  
San Francisco Foundation  
Sand Hill Foundation  
Tipping Point Community

### \$25,000 to \$49,999

Jorge del Calvo and Geraldine Ongkeko  
Frederick and Faith Duhring  
Kaspick and Termohlen Family Fund\*\*\*  
John and Liz Laing\*\*\*\*\*  
Lovewell Company  
Patrick Pichette  
Geoffrey Ralston and Andrea Ralston\*\*\*\*\*  
Ian Thomson  
Wells Fargo  
Woodlawn Foundation

### \$10,000 to \$24,999

Anonymous  
Myrtle L. Atkinson Foundation  
Frank J. Caulfield  
Paul and Martha Chamberlain  
Stephen and Peggy Dow  
Gerald Hurwitz and Susan Borkin  
Charles and Annette Keenan  
Carl V. and Shirley S. Larson  
Gordon and Betty Moore Foundation  
Gordon and Betty Moore  
Morgan Stanley Foundation  
Pacific Gas and Electric Company  
Philanthropic Ventures Foundation  
Pyne Family Foundation\*\*\*  
Ranzetta Family Charitable Fund\*\*\*  
Jake and Robin Reynolds Fund\*\*\*  
George H. Sandy Foundation

### \$5,000 to \$9,999

David D. Bohannon Organization  
Sohi and Chi-Hua Chien  
Elizabeth and Bruce Dunlevie  
Clarence and Joan Ferrari  
Richard and Anjali Hanley  
McNellis Family Fund\*  
Mendelsohn Family Fund\*\*\*  
Paul and Antje Newhagen Foundation\*\*\*  
Oracle Corporation  
The Clarence E. Rinne Family Charitable Fund  
Scandling Family Foundation\*\*\*  
Prasad Setty  
Onnolee and Orlin Trapp  
Vermeil Family Fund\*\*\*

### \$2,000 to \$4,999

Edward Acton  
Anonymous (2)  
Bank of America Matching Program  
Adrian and Penny Bellamy\*\*\*\*\*  
Barbara and Bill Binder Gift Fund\*  
Bodri Foundation of the Jewish Community Federation  
Endowment Fund  
John and Pamela Caywood  
Chew Family Fund\*\*\*  
Juliet Chu and Eugene Khaw  
Ken and Lynn Cox\*\*\*\*\*  
Danford Foundation  
Wayne and Judith Earl  
Facebook  
Irwin and Concepcion Federman  
Gachina Landscape Management

GAP Foundation Gift Match Program  
Harvey and June Hammer  
Heising Simons Fund\*  
Dr. Leslie C. Hsu and Dr. Richard A. Lenon, Jr.  
Richard M. and Susan P. Jacobsen  
Kaiser Permanente Foundation  
Board Matching Program  
Robert Kricena and Katherine Shigeta  
Lund Foundation\*\*\*  
Mackenzie Family Fund\*\*\*  
Mr. and Mrs. Duncan L. Matteson, Sr.  
May Family Foundation  
Northern California Carpenters Regional Council  
Northern California District Council of Laborers  
Ronald Perkins and Carol Bruce\*\*\*\*\*  
ProInsurance  
Rossi Family Foundation  
Francis X. Schumacher and Nina Friend  
Anne and Donald Stager  
Tyco Thermal Controls LLC  
Jeanne and Leonard Ware

### \$1,000 to \$1,999

Adobe Foundation  
Anonymous (3)  
Katherine J. Armstrong and Joanne M. Sanders  
Bruce Arthur  
Joel and Wendy Bartlett  
Richard and Geraldine Boucher  
Bradley - Kleiman Charitable Gift Fund\*  
Ed and Mary Lee Cannizzaro  
Curt and Dudley Carlson  
Patrick D. Daley and Dagmar Wedel  
Dauber Foundation  
Carl and Meredith Ditmore\*\*\*\*\*  
The Doering Family Foundation, LTD  
Robert A. Dolin  
Anne and Gerald Down  
Charitable Fund of the Farallon Foundation  
Randy Komisar and Debra Dunn\*\*\*\*\*  
Shirley Ely  
Mr. Robert M. English and Ms. Anna M. Zara, The East Creek Fund\*\*\*  
Joseph and Barbara Evans  
Teri Eyre  
Richard Falk and Ms. Francine Falk-Allen  
Floyd Family Foundation  
Derek P. and Sally A. Freyberg  
Janice E. Fry  
W. Maxwell Goodman  
Russell B. and Deborah A. Hall\*  
James and Lois Hanko  
Ross and Karen Heitkamp  
Helen R. Helson  
Herzig Family Foundation  
Hewlett-Packard Company Foundation  
Bruce Homer-Smith and Winnifred Homer-Smith\*\*\*\*\*  
Fred J. Early, Jr. and Elizabeth E. Janopaul Fund\*\*\*  
Jarve Family Fund\*\*\*  
Hans and Sylvia Jeans\*\*\*\*\*  
Frances Jourdan  
Fred and Gail Kittler  
William and Donna Krepick\*\*\*\*\*  
Paul and Jackie Kuckein  
Stuart Leeb  
Susan Ellis and Mark Linton Fund\*\*\*  
Wade and Chisato Loo  
David Martin

Anthony and Linda Meier  
Laurie Mullen  
Juliana Petricciani  
George and Barbara Purchase\*\*\*\*\*  
Theres and Dennis Rohan\*  
Allen and Cynthia Ruby  
Allen and Pam Rudolph  
Ellen and Robert F. Sawyer Fund\*\*\*  
Say Hey Foundation, Inc.  
Ann and Robert Schilling  
George Schmitt  
William and Marilee Schroeder  
James Smith and Mary J. Hawes  
Srinija Srinivasan Fund\*\*\*  
Tate Family Fund\*\*\*  
Peter Thornycroft  
Coach Tara VanDerveer  
Iain Watson  
Ms. Karen White  
Sharon and Will Williams  
David C. Wilson and Janet A. Weiss

### \$500 to \$999

Deborah Abel and Michael Price  
Susan and Kenneth Allen  
Anonymous (3)  
Rita C. Williams and Lindsay Bowen  
Braff Family Fund\*\*\*  
Ralph and Betty Britton  
J. Stephen Brugler and Gayle Brugler\*\*\*\*\*  
John Carswell  
Simanta Chakraborty  
Raymond and Marian Christensen  
Gary F. Cooper  
Paula Johnson Cooper Fund\*\*\*\*\*  
Francis and Christine Currie  
James C. Dehnert and Patricia Worthington  
John and Laura Foster  
Nancy and Richard Goldcamp  
Stuart and Joan Greene  
Rupert and Evelyn Groh  
Martin and Dorothe Hellman  
Mr. and Mrs. Hillard G. Huntington  
James and Chrystal Kafka  
Julie Kaufman and Walter Niemasik  
Richard and Gina Kelley  
Lisa and Darren Kerr  
Vivian Kral and Tom O'Dowd  
Dr. and Mrs. Marcus Krupp  
Joan F. Lane  
Michael and Patricia Lannoy  
Janet K. Littlefield and William L. Cogshall  
Live Oak Lions Club, Menlo Park  
Scott and Marilyn Loftness  
Madsen Family Foundation  
Mary and Bruce Marsh  
Margaret Mc Ninch  
Elyce Melmon  
Frederick and Lorraine Mielke  
Susan and William Miklos  
The Nachtsheim Family Foundation  
Daniel and Ann Nitzan  
Dr. David D. Oakes and Ms. Sheila Botein  
Kathy M. Parks and M. J. Fisher  
Mr. and Mrs. J. David Powell  
Mr. and Mrs. O Thomas Purl  
Marc E. Regelbrugge  
Keith and Janice Robinson  
Robert V. and Bichtien N. Rouse  
Jozef S. Ruck and Donna S. Ito  
Mr. and Mrs. Kenneth E. Rutherford  
Joel Saal and Nancy Bovee  
Mary Schiffmann  
A. Carlisle Scott and Thomas Rindfleisch  
Ann D. Burrell and Charles A. Smith

Marion H. Softky  
Jerry Tinney  
Mr. and Mrs. H. Anton Tucher  
Vartanian Family Foundation\*\*\*  
Glyn and Trevlyn Williams  
Hans and Elizabeth Wolf Foundation  
Howard and Katherine Wolf  
Scott and Joan Wylie  
Christopher and Rene Zicorell  
Zoback Family Charitable Fund\*\*\*\*

### \$200 to \$499

Sylvia and Edwin Alderman  
Philanthropic Fund\*\*\*\*\*  
Anonymous (7)  
Barry and Amy Asin  
Brandon Bailey and Becky Bartindale  
Donald and Jean Baker  
Bruce and Patricia Bastl  
Judith and David Beech  
Mark and Susan Bertelsen  
Susan Boiko  
Dr. Michael J. Brugos D.D.S.  
Michael R. Cabak  
Sandy Cademartori  
Ned Chapin  
Bonnie and Wylie Childs  
Eve and Herbert Clark  
John J. Corcoran  
John De Bell  
Reid and Peggy Dennis  
John and Sally Endriz  
Nancy A. Federspiel and Robert F. Fisher  
Diane and David Feldman\*  
Fidler Family Fund\*  
Mr. and Mrs. Roger Fisher  
Dorothy and Ledger Free  
Cynthia Friend and Robert Madix Charitable Fund\*  
Gerald and Maria Gass  
Werner Graf  
Anthony and Mary Louise Hanley  
Jeanne L. Hardebeck  
Thomas and Carolyn Harder  
Frances B. Hart  
Shuji Hasegawa  
Michael Havern  
Bennett Ho  
Rob and Mary Hurlston  
Richard C. Ittner  
James and Rosemary Jepson  
Dean and Lorraine Johnson  
Charles and Joan Johnson  
Cynthia Jose  
Mike and Martha Kahn\*\*\*\*\*  
Melvin and Mady Kahn  
Dorothy B. Kennedy  
Edson and Janice Kerswill  
Melinda L. Kirkpatrick  
Robert and Edie Kirkwood  
Kevin L. Klesenski  
Sherwin and June Kravitz  
Faith and Paul Kroeger  
Matthew Larsen  
Joshua and Sarah Levy  
Lowney Family Fund\*\*\*  
Peter and Heather Macdonald  
Carl Madson  
Donna Marcus  
Robert Marsh  
Hubert and Rachelle Marshall  
The Mc Elwee Family  
James and Marjorie L. McCandless  
Angela and Robert McIntire  
Mid-Peninsula Animal Hospital  
Edward and Sumaya Miner  
Kevin W. and Pingya Li Moore  
Mr. and Mrs. Kenneth G. Moore  
Robert and Harriet Moss  
Nancy and Hoyt Nelson  
Carl and Sherrill Nordling  
Linda Norton  
Marianne W. Palefsky  
John and Barbara Pavkovich

## Donor Honor Roll List CONTINUED

George J. Petersen  
Lee and John M. Pierce  
William D. and Marilyn K. Rasdal  
William and Ann Regan  
Barbara Ross  
Walton T. and Jean C. Roth  
Henry and Beverly Rowen  
Edwin and Ruth Satterthwaite  
Rick and Lauren Schwartz  
John Shott  
Cindy and Greg Shove  
The Dudley Sieloff Family Fund\*\*\*\*  
Lillian F. Simpson  
Michael R. Sogard  
Richard and Amelia Sovish  
Stanford Memorial Church  
Sarah W. Stephens  
Marilyn B. Sutorius  
Joseph and Anne Terhar  
Paul Thompson  
Timothy and Sally Tomlinson  
Conny S. Tse and Hongjun Zhang  
Brett Tucker and Flora Wu  
United Way of the Bay Area  
William van Melle and Patricia Ho  
Mark Vander Ploeg  
Paul Von Stamwitz  
Gerald and Connie Watanabe  
William E. and Jeanne M. Weseloh  
J. Arthur and Charleen M. White  
Robert and Nancy Williams  
Millicent G. Winsom  
Ken and Patricia Stokes Woodrow  
Jack and Ruth Woodruff\*\*\*\*  
John and Barbara Woods  
Bruce and Ariel Wooley  
Grace S. Yoshida and Robert G. Ting  
Dr. and Mrs. John A. Zderic

### \$100 to \$199

Curtis and Maryvonne Abbott  
Philip G. Abrahamson and Dana Shelley  
Carol Ach  
William and Marilouise Alfano  
Barbara Alhouse  
Aaron J. Alter and Mary L. Lalakea  
Mary E. Anderson  
Anonymous (13)  
Joanne and David Arata  
Donna and Eugene Arrillaga  
James W. and Nancy E. Baer  
Ainslie Baldwin  
Doug Ballon  
Edward and Jimi Barnholt  
John W. and Virginia A. Beman  
Daniel P. and Lynn M. Benas  
Evelyn H. Berk  
Mr. and Mrs. Robert Berry  
Leroy and Mary Bertsch  
Joanne W. Blokker  
David N. and Cheryl S. Bogart  
Ruth Bonilla  
Bruce and Susan Bower  
David R. Boyd  
John and Sharon Brauman  
Jeremy Brown  
Thomas M. Brunner  
Patricia Buerger  
Toby C. and Barbara J. Burgelin  
Judith and Brian Bushnell  
Shawn and Jennifer Carolan  
Clifford and Kara Chambers  
Anna Y. Chan  
Daniel and Katherine Chappelle  
William and Althea Chesney  
Chevron Humankind Matching Gift Program  
Christine A. Chidlow  
Herman Christensen Jr.  
Emily and Timothy Clark  
William and Diane Clark  
Michael and Christine Clarke  
Constance Crawford  
M. William Daley and Karen Shea-

Daley  
Walter R. and Jane Day  
Robert and Donna De Vries  
Sharon Doyle  
James and Mary Ann Drake  
Richard and Jean Duda  
Stuart and Marjorie Dufour  
Lois Durham  
John C. Eckels M.D.  
Sheri and Lester Elmore  
Betty O. Emanski  
Michael and Candy Farbstein  
Patricia Faust  
Virginia E. Fehrenbacher  
Paul L. Fink and Anita Sande  
Alison Fleming and Mark Reinhold  
Forese Family  
Eric Fox  
Bryan M. Furlong  
Terry and Carolyn Gannon  
Herbert A. and Bonita S. Grand  
Mr. and Mrs. John Grauel  
Mr. and Mrs. Michael C. Green  
David and Karen K. Gregory  
Paul and Martha Gregory  
Andrea Gregory-Schoen  
Richard and Joan Griffiths  
Joe and Barbara Gurkoff  
Philanthropic Fund\*\*\*\*\*  
Mr. and Mrs. David B. Gustavson  
Timothy J. Hadlock  
Diana and Stephen Halprin  
Shirley and David Hammond  
Gary and Patricia Hedden  
Hershey Quon Charitable Gift Fund\*  
H. Langdon and Charmian Hilleary  
Robert A. and Lindsay Hogue  
Robert N. Horowitz  
David and Geri Horsma  
Robert S. Johnstone  
Michael Kelly  
Mary and Bruce Kennedy  
Kirkpatrick Family Giving Fund\*  
Karl L. Konnerth and Julie Ambrosia  
Anne P. Kortlander  
Barry Kramer  
Dr. Ralph A. Kuiper and Mrs. Carol D. Kuiper  
JoAnn Kukulus and Fred Wiener  
Ladera Community Church  
Eivind G. Lange  
Paul and Margaret Lansky  
Nancy E. Lem  
Douglas G. Levick  
Leonard Levig  
Ann and George Limbach  
Jean and Alan Limbach  
James G. Little and Linda K. Persson  
Robert Litwiller  
Peter and Sonja Lobban  
Kail Lubarsky and Tom DeWan  
Anne and Brent Lucas  
Ellen M. Luhrs  
Marion MacGillivray  
Joan and Ib M. Madsen  
Pamela Magie  
Alan and Alison Marer  
Walter Martone  
Mr. and Mrs. John F. Matthews  
Jane B. Miller  
Francisca Miranda  
George and Barbara Morris  
David Morrison  
Peter and Jacqueline Moseley  
Anne G. Moser  
C. A. Munch  
Abigail and Michael Munro  
Karen L. Myers  
Jim and Harriet Nakano  
Shirley and Fremont Nash  
Merrill and Alicia Newman  
Barbara G. Noparstak and Duane Bay  
Keith R. and Leslie Ota Nordman  
Harold R. Novotny  
Bruce and Anita Ochiano

Michael and Gail O'Connor  
Bud and Ann Oliver  
David Oppenheimer and Elaine Sulzberger  
Leo and Charlene Ott  
Amelia Palomera  
C. R. Perrault  
Paul F. Perret  
Julie Ann Poimiroo  
Peter M. Radin, Jr. and Kathleen Trafton  
Ramasamy Simpson Family Fund\*  
Christine Rammler  
Thomas and Margaret Rancatore  
Glenn and Nancy M. Rankin  
John and Shirley Reiter  
Eleanor Rhoades  
Jon and Carol Richards  
Larry and Martha Rippere  
Margaret D. Rotzin  
Mr. and Mrs. Donald Rush  
John and Kittie Salera  
Chester and Jean Sandberg  
Dr. John W. Sanguinetti and Dr. Christine Litwin-Sanguinetti  
Doris C. Santana  
Victor and Janet Schachter  
Reverend and Mrs. William T. Schooler  
Joanne D. Schott  
Bernice Schwabacher  
Shirley F. Schwoerer  
Barbara and Martin Seaney  
John P. Serafin  
Elisabeth and Edward Sese\*\*\*\*  
Costa and Julie Sevastopoulos  
Martha Shirk Giving Fund\*  
Steven E. Shladover  
Mr. and Mrs. Joseph F. Sinnott, Jr.  
Jan Slimmer  
David and Lenelle Smith  
Gregory Smith  
Lyle Smith  
Robert G. and Betty A. Spiegelman  
Mr. and Mrs. James E. Springgate  
Charles and Barbara Stevens  
Betsy and Frank Stockdale  
Herbert and Marjorie Stone  
Keith Sturgess  
Fielding N. and Mary Jane Tapp  
Richard and Rita Taylor  
Eliot F. and Christine L. Terborgh  
Edward and Gail Thompson  
Frederick and Nomi Trapnell  
Janeen and David Tuitupou  
Dr. and Mrs. John Urquhart  
Isaiah O. Vi  
Visa International  
Robert L. Vitorelo  
Walker Family Fund\*  
John and Gloria R. Wallace  
John W. Wallace and Ellen J. Rashbaum  
The Washington Post Company  
Matching Gifts Program  
Suzanne Weeks  
Lester Weil Family Philanthropic Fund II\*\*  
Edwin and Alison Wells  
Bruce H. Whitson  
John and Lynn Wiese  
Gregory F. and Carolyn G. Wilbur  
Mary E. Williams  
Michael and Virginia Williams  
Dianne M. Willwerth  
Gerald and Artemas Yaffe  
Peter and Gail Bates Yessne  
Richard and Susan Zare  
Susan R. Zweig

**Undisclosed Amount:**  
John and Ruth DeVries

**2011 Winter Wonderland Contributors**  
Allen Ryan

Matt Abaya  
Ruben Avelar  
Kassandra Avelar  
Lavonda Bailey  
Jasmine Baluyot  
Scott Bellis  
Ilya Benjamin  
Susan Boiko  
Chuck Bragg  
Kizzy Carter  
James Collins  
Computer Service Tech Students  
Crescent Alliance Group  
Adrianna Cuevas  
Culinary Arts Students  
Tra'cey Duncan  
Alonzo Emery  
Facebook  
Eric Forgaard  
Ana Gomez  
Sasha Gourevitch  
Holly Hanson  
Ethel Harris  
Hewlett-Packard  
IKEA  
JobTrain Board of Directors  
Roderick Johnson  
Morgan Johnson  
Edward Laday  
Lai Lam  
Kail Lubarsky  
John MacGowan  
Joy Martin-Spriggs  
East Palo Alto Mayor, Laura Martinez  
Medical Office Assistant Students  
Diana Mitchell  
Office Skills Students  
Nancy Peccorini  
Deborah Picar  
Project Build Students  
Reshma Putnam  
Cimone Putnam  
Priya-Lynn Putnam  
Marc Santuccio  
Jenilee Silva  
Single Stop USA  
Stanford University  
TE Connectivity  
Natalie Tercero  
Jada Tercero  
Siosua "C2" Vea  
Chef Adam Weiner  
Sharon Williams

\*Donor-advised fund of The Fidelity Charitable Gift Fund

\*\*Donor-advised fund of the Jewish Community Endowment Fund of the Jewish Community Federation of San Francisco, the Peninsula, Marin and Sonoma Counties

\*\*\*Donor-advised fund of Silicon Valley Community Foundation

\*\*\*\*Donor advised fund of the Vanguard Charitable Endowment Program

\*\*\*\*\*Charitable Gift Account at Schwab Charitable Fund

\*\*\*\*\*Donor advised fund of Beechwood Community Fund through Morgan Stanley Smith Barney GIFT Inc

\*\*\*\*\*Donor advised fund of the Los Altos Community Foundation

\*\*\*\*\*Donor advised fund of the Jewish Community Federation and Endowment Fund

\*\*\*\*\*Donor advised fund of the Goldman Sachs Philanthropy Fund